WEATHER FORECASTS

Victoria and Vicinity—Fresh to strong westerly winds; partly cloudy, and colder, with sleet or rain.
Vancouver and Vicinity—Fresh to strong westerly winds; partly cloudy, and colder, with snow or sleet.

The Daily Colonist.

(ESTABLISHED 1858)

COLONIST TELEPHONES
Business Office — 11
Circulation — 12
Job Printing — 197
Editorial Rooms — 80
Editor — 2111

NO. 77—SIXTY-FIFTH YEAR | VICTORIA, BRITISH COLUMBIA, TUESDAY, MARCH 13, 1923 | EIGHTEEN PAGES

Occupational Force Ready to Evacuate When Germans Pay

Invaders Will Leave Ruhr as Germans Left French Territory After the Franco-Prussian War, Is Decision Reached by French and Belgians at Brussels Conference

ANNOUNCEMENT IS BLOW TO GERMAN PROPAGANDA

BRUSSELS, March 12.—The French and Belgians, by declaring this afternoon that they are ready, when Germany begins payment, to evacuate the Ruhr and the territory recently occupied on the right bank of the Rhine, have dealt a big blow to German propaganda, entirely controverting the German statement that they were actuated purely by political motives in occupying the district. A formal declaration was given out in form of a communique following today's conference of Premiers Poincare and Theunis. It was noted in some quarters that no mention was made of the Rhineland in the statement.

Action, Not Promises

As regards the evacuation, it is pointed out that the same principle is applied as when the Germans evacuated French territory after the Franco-Prussian war, the troops' withdrawal being carried out progressively as the French paid the indemnity. The Franco-Belgians say: "What we want now from Germany is action, not promises."

Protect German Workers

With this political aspect of the conflict settled, the rest of the meeting was devoted especially to obtaining coal and coke from the Ruhr. Stipulations were made that any German workmen helping to load coal at the mines would not be allowed to become the objects of German reprisals when the Ruhr is evacuated.

The conferees took especial measures for granting important export licences and facilitating the foreign trade of the occupied region. These measures are said to have been taken in consequence of the complaints recently received from Switzerland and Holland, and in an effort to remove dissatisfaction in the English zone.

C.N.R. Comptroller

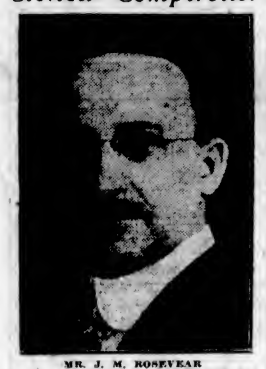

MR. J. M. ROSEVEAR
general comptroller of the Canadian National Railway system, at headquarters in Montreal.

No Definite News On Proposed Imperial Conference in London

LONDON, March 12.—While expressing the hope that the proposed Imperial and economic conference in London would be held this year, Premier Bonar Law, replying in the Commons on the matter, said he was unable to give a definite assurance as to this until he had had replies from the governments of the Dominions and India thereon.

OPTIMISM PREVAILS ON NEAR EAST ISSUE

Information in London Leads to the Opinion That Moderate Kemalists Have the Whip Hand

LONDON, March 12.—Subdued optimism regarding the Near East settlement represents the reaction of the British official world to the Turkish reply to the peace treaty drafted at Lausanne.

The text of the Turkish document has not yet been received by the Foreign Office, but a dispatch from Angora, saying the reply was being forwarded to London by courier, indicated that a speedy handling of the Turkish question could not be expected, as the courier is not due to arrive until the end of the present week.

The information at hand regarding the reply has caused the British authorities to consider that the moderate Kemalists have the whip-hand in the writing of the document and the hope is held in Downing Street that developments will still further strengthen the hold of the Moderates.

Officer Caught in Skull By Swinging Crane Hook

Dropped Into Boat's Hatch During Lumber Loading at Prince Rupert and Killed

PRINCE RUPERT, March 12.—While the steamer El Cedro was loading lumber here today her first officer, John McTague, was caught in the skull by a swinging crane hook, swept off his feet and dropped into the boat's hatch. McTague died instantly.

Mrs. McTague, who was wintering in California, has been notified and has left for Prince Rupert.

Heavy Taxes Force Sale Of Yorkshire Estate

LONDON, March 12.—Burdens of taxation continue to press heavily on owners of large estates, and the list of land proprietors who have to abandon such properties continues to grow. One of the latest to yield to the financial pressure is Sir Edward Chaytor, who has been compelled by the heavy taxes to sell his estate at Croft, Yorkshire, which has been owned by the same family for seven centuries.

Another vast estate bordering on the New Forest, owned by the Tregell family, has just been sold because of the high taxation.

OLD RESIDENT DIES

PRINCE RUPERT, March 12.—Mrs. Wrinch, wife of Dr. Wrinch, of the Hazelton Hospital, died Sunday. She had been a resident of British Columbia for twenty-three years and was widely known.

PROPOSALS TO FILM RELIGIOUS CONGRESS

Keen Discussion on Plan Submitted to Body of Progressives in Anglican Church

LONDON, March 12.—The proposal of the Anglo-Catholic congress, the new body of the progressives in the Anglican Church, for filming and broadcasting features of their congress is already rousing keen discussion.

Probably not much objection will be raised to the idea of broadcasting certain sessions of the congress, but it is when the Anglo-Catholics propose to produce a series of films to illustrate the doctrine and the use of the seven sacraments that opposition will be most severe. "Perfectly ghastly idea," is the verdict of one prominent cleric, who declares he possesses no narrow objections to the move as an educational factor. "The idea of filming any spiritual mystery is surely revolting to a degree," he declared.

Another objection advanced is to the light manner in which the proposal is put forward. "The main difficulty is one of finance," declare those who propose these films, and who have submitted a circular which, it is asserted, reads like a company prospectus. The circular proceeds to promise subscribers an interest in the project and a bonus upon profits.

"Fancy opening letters and finding your cheque for profits on a film of the holy unction," declares one critic, who writes without the least intention to be flippant.

LADY REICHSTAG MEMBER ARRESTED

Fraulein Marie Luders Complains of Treatment From Members of French Occupation Force

BERLIN, March 12.—The French authorities in the Ruhr have arrested Fraulein Maria Luders, a member of the Reichstag at Herdecke, near Hagen. A communication from Fraulein Luders complains of the treatment to which she had been subjected.

C.N.R. Express President Retires on Pension Plan

MONTREAL, March 12.—Official announcement was made here today by Sir Henry Thornton of the retirement under the pension plan of the system of Mr. John Pullen, president of the Canadian National Express Company.

Following upon Mr. Pullen's retirement, Mr. C. A. Hayes, formerly vice-president in charge of traffic Canadian National Lines, was appointed general manager for the express department C. N. R., reporting to Vice-President W. D. Robb.

Mr. Pullen, the retiring officer, has had 46 years of active railroad service.

Vancouver Tutankhamen Eats, and Sleeps Again

VANCOUVER, March 12.—Responding to chiropractic treatments, the 16-year-old boy, Jack Turiff, who has slept since last Wednesday, while apparently not suffering from any disease, woke up for seventy minutes this afternoon and asked for tea and toast and cigarettes, and partook of all three before falling off to sleep again. His case is baffling local physicians.

MAY TRANSFER UNION'S FUNDS

Fear Felt for Safety of Millions of Dollars Invested Following Ruling on Brotherhood of Engineers

CASE WILL BE APPEALED SAYS GENERAL CHAIRMAN

If Decision Stands All Labor Organizations in Canada Are in Restraint of Trade, Claims Mr. Howard Chase

WINNIPEG, March 12.—Fear for the safety of millions of dollars invested by internatonal brotherhoods in Canada in provincial, municipal and Victory bonds, is expressed by Mr. Howard D. Chase, general chairman of the Brotherhood of Locomotive Engineers, Canadian National Railways, if the judgment of Mr. Justice Galt declaring the Brotherhood of Locomotive Engineers an illegal organization in restraint of trade is the law of the Dominion.

Mr. Chase stated that if this ruling were upheld by the higher courts it would be necessary for all international unions to remove their funds to the United States, "where we have the protection of the courts."

Place Funds in America

"The Brotherhood of Locomotive Engineers keeps its money in Canada, which is received from Canadian members, and, in addition to this, invests money in Canada which is paid in by members in the United States," Mr. Chase said in a statement issued here this afternoon. "At present," he declared, "the brotherhood has several million dollars invested in Victory, provincial and municipal bonds, as well as money on deposit in Canadian banks, and, therefore, instead of restraining trade, we are actually stimulating trade in Canada, and if the decision of Mr. Justice Galt stands and the organization has not the right of the protection of the courts of Canada, it is obvious that the best thing the organization can do is to take all of its money out of Canada and put it into the United States, where we have the protection of the courts.

Will Undoubtedly Appeal

"We will undoubtedly appeal the case, for if the decision stands, not only the Brotherhood of Locomotive Engineers, but all labor organizations in Canada are in restraint of trade and if the law is such that our moneys can be misappropriated and we cannot bring a case into court in order to obtain redress we certainly want to know it."

ASSEMBLY DISCUSSES INDIAN APPOINTMENTS

Amendment Recognizing Claims of Communities and Provinces for Civil Service Posts Carried

DELHI, India, March 12.—Many high-colored speeches were made in the Indian Legislative Assembly during the discussion of the resolution introduced by a non-Indian member recommending that communal and provincial considerations should be taken into account, as well as efficiency in making appointments to offices under the control of the Central Government.

Supporters of the resolution admitted that communal representation was an unnecessary evil, but declared that an Indian nation could not be built unless all component parts had a fair share of the administration. If efficiency were to be the sole test for officeholders it would be better to abandon the cry for Indianization of the civil service because foreigners were more efficient than Indians.

Efficiency Necessary

Opponents of the resolution stated that efficiency was a paramount necessity, and, subject to that stipulation, all communities and provinces should have a fair share of the official appointments.

Sir Deva Sarvadhikary suggested an amendment, a compromise whereby appointments should be regulated in such a way that the service would not be unduly overweighted by representatives of any community or province, and that as far as possible the claims of all communities and provinces should be considered.

Sir William Hailey, member of the executive council, opposed the resolution as impracticable, but agreed to the amendment as embodying the Government view. The amendment was finally adopted.

LOCAL OPTION PLAN BEFORE REICHSTAG

President of Methodist Theological Assembly Submits Alternative to Prohibition Fight

BERLIN, March 12.—A petition to dispose of the prohibition question in Germany by local option has been submitted to the Reichstag by Dr. O. F. Melle, president of the Methodist Theological Seminary at Frankfort-on-Main. It is signed by 460,000 electors, representing 200 cities and towns.

Dr. Melle said that these signatures were merely the result of one week's work.

His plan provides a vote on the question in any one locality upon the request of one-tenth of the voters of the district.

For Home Magazines

MR. HORATIO HOCKEN, M.P.
The Dominion House has passed without division a resolution by Mr. H. Hocken on the desirability of "encouraging the publication of Canadian magazines and periodicals." Fifteen million copies of United States publications are sold in Canada every year, at a cost to Canadian subscribers of three million dollars.

FRENCH KILL EIGHT IN RUHR DISORDER

GUARDS IN OCCUPIED AREA ARE INCREASED

Trouble Followed Killing of French Lieutenant and Railway Director —District Faces Fines

RECKLINHAUSEN, March 12.—Eight Germans are dead as the result of clashes with French troops in the various parts of the Recklinhausen district last night. One French soldier and three Germans were wounded in a riot at Dortmund.

A state of siege has been declared in the entire Recklinhausen district in consequence of these overnight disturbances.

DUSSELDORF, March 12—The Recklinhausen district today faced high penalties for what was perhaps the most serious incident of the Franco-Belgian occupation—the killing at Buer of Lieut. Coltin, of the Chausseurs, and M. Joly, director of the Buer railroad station.

French officials indicated that Buer would be placed under what will amount to martial law, besides a fine of 100,000,000 marks.

LONDON, March 12.—The German Government, says a Central News dispatch from Berlin, has issued an official statement declaring that the assassins of the French officer and civilians slain Saturday night at Buer were French soldiers and not Germans, as alleged by the occupational authorities.

DUSSELDORF, March 12.—Owing to interruption of the military telephone line, due, it is believed, to sabotage, details of the situation in the region of Recklinhausen are lacking. The guards throughout the Ruhr have been increased.

RULES "ASPERIN" IS NOT TRADE MARK

Expiration of Patent in U. S., Judge Holds, Opens Use of Word in Canada

OTTAWA, March 12.—In the Exchequer Court today judgment was delivered by Mr. Justice Audette, expunging the word "asperin" from the Canadian register of trade marks, with costs against the Windsor Manufacturing Company, concerned. The judgment held that the name "asperin was used generally for the drug in question, but there had been a patent on the drug in the United States, but this had expired, which, the judge held, would open the use of this word in Canada to anyone who wished to use it; that advertisements of "aspirin" had made the name of the maker distinctive, rather than the word "aspirin." It is expected the case will be appealed.

EMDEN COMMANDER DIES, AGED FIFTY

Captain Karl Von Mueller's Exploits Contributed Remarkable Chapter to History of World War

BRAUNSCHSCHWEIG, Germany, March 12.—Captain Karl von Mueller, wartime commander of the German cruiser Emden, whose exploits contributed one of the most remarkable chapters to the history of the war, died yesterday at the age of 50.

New Commissioner Pays Visit to Vicar of Rome

Has Significant Bearing on Relations in Italy Between Church and State

ROME, March 12.—Signor Cremonesi, in his new capacity as Royal Commissioner of the Municipality of Rome, today visited Cardinal Pompilj, Vicar of Rome. This almost unprecedented event is considered as of great significance in its bearing upon the relations in Italy between the church and state. The visit, which is described as of a cordial character, takes on special importance in view of the position Signor Cremonesi occupies in the Fascisti organization.

Two Children Lose Lives As Fire Destroys Home

PRINCE RUPERT, March 12.—Two children of Alfred Ryan, Swanson Bay, are reported to have lost their lives in a fire which destroyed the family home.

SAANICH FAVORS GROUP SYSTEM

Fruit Growers Agree With the Stand Taken by Directors of Association to Maintain Existing System of Marketing

NEW CO-OPERATIVE SCHEME TURNED DOWN

Question Considered at Meeting Held at Keating, Where Scenes Enacted as to Who Should Address Gathering

AT a big meeting, marked by intense feeling which at times was uproarious, the members of the Saanich Fruitgrowers' Association, in the Temperance Hall, Keating, last evening endorsed the action of their directors in rejecting the new central berry marketing scheme evolved as a result of the visit to British Columbia of the California co-operationist, Mr. Boyd Oliver. A resolution expressing confidence in the directors and authorizing them to proceed in the way they thought best for the association was passed with only a small body of dissentients expressing a contrary vote.

Mr. E. Gilland, of the Pacific Berry Growers' Association, a Mainland joint stock company with which the Saanich association, co-operated last year in the marketing of the fruit crop, addressed the meeting, expressing himself as against the new B. C. Berry Growers' Co-operative Union and in favor of the plan used last season.

Made Fighting Speech

The feature of the evening was the fighting speech of the managing director of the Saanich Fruitgrowers' Association, Mr. H. E. Tanner, who defended the stand taken by the directors and attacked his critics in vigorous fashion.

A body of growers opposed to the directors' policy and favoring the new co-operative organization began to make their stand known at the commencement of the meeting.

Mr. H. Buckle moved that Mr. Boyd Oliver, California organizer;

(Continued on Page 11)

PEMBERTON & SON SUCCESSFUL BIDDERS

Vancouver City Council Unanimously Decides to Accept Bid on City Debentures

VANCOUVER, March 12.—Tenders for $275,000 of Vancouver city debentures were awarded by the city council today to Pemberton & Son and Wood, Gundy & Co., who made the highest bid for bonds payable in Canada only. Their offer was 99.947, totalling $274,855, while the highest bid for bonds payable in Canada and the United States was that of A. E. Ames & Co., who offered more than par, or a total of $277,724, their bid for the $100,000 15-year bonds being 100.666, and their bid for the remaining $175,000 of 40-year bonds being 101.176.

American Exchange

Discussion hinged on the advisability of "taking a chance" on American exchange, and accepting the highest offer.

A. E. Pilkington, city comptroller, pointed out that the immediate yield would be $2,800 more by acceptance of the Ames offer, but that if the city council preferred to play safe it would be advisable to have the bonds payable in Canada only. Mayor Tisdall said that the monetary advantage would be entirely wiped out in three or four years if there should be an adverse rate of exchange.

Finally the decision to accept the bid of Pemberton & Son was unanimous.

RUHR FUEL TRANSPORT PUZZLE FOR ALLIES

Between Seven and Eight Million Tons Invaders Have Been Unable to Move

BRUSSELS, March 12.—One of the problems that the Premiers of France and Belgium, in conference here, will try to solve is how to get coke and coal out of the Ruhr, for the Germans have refused to load barges or freight cars and there are between seven and eight million tons above the ground which the armies of occupation have been unable to move.

One proposal before the conference is to send French and Belgian workers into the district to load and transport it if there appears to be no way of inducing the Germans to do the work.

Says Ku Klux Klan Could Not Exist in Canada

Knights of Columbus Co-operate With Authorities in Guarding Roman Catholic Churches

NEW YORK, March 12.—Hon. Geo. H. Boivin, M. P. for Shefford, Que., former Deputy Speaker of the Canadian House of Commons, and Supreme Director of the Knights of Columbus in Canada, addressed a meeting of the supreme officers of the order here Saturday. He expressed the belief that the Klu Klux Klan could not exist as an organization in Canada, and described the co-operation of the Knights of Columbus with the authorities in Canada in guarding against fires in Roman Catholic churches and institutions.

MURDER CONFESSION CLEARS UP MYSTERY

Local Police Have Succeeded in Securing Evidence That Brings Home the Crime Resulting in the Tragic Death of Ernest Lionel Lorenz, the Young Bank Clerk Who Was Foully Assaulted

Youth Under Eighteen Admits Fired Fatal Shot

AFTER ten days' hard work, during which the multitude of conflicting evidence obscured the trail leading to the murderers of Ernest Lionel Lorenz, bank clerk, shot to death shortly before midnight on the night of February 28 on Redfern Street as he was en route to his home at 1959 Cowan Avenue, the local police authorities last evening at 7 o'clock solved the mystery of the young clerk's death. Through the confessions obtained from Ronald Smith, aged seventeen and a half years, of Pendergast Street, and Herbert Burton, aged fifteen, of 2749 Asquith Street, the perpetrators of the murder have been disclosed.

Both lads were incarcerated last week with four others charged with a series of robberies of local stores. Three of the lads were released by Magistrate Jay, but three others, including Smith, Burton and McKay, have been held, Smith and Burton, chiefly because certain clues which the plain clothes department had secured pointed to their being implicated in the murder of young Lorenz.

The suspicions of the detectives bore fruit yesterday when, following the discovery of material evidence in the murder case, the two youths were yesterday confronted with this evidence, and while hitherto they had strenuously, and at times almost contemptuously, denied any connection with any crime other than the series of robberies for which they had been apprehended—and they so readily admitted to these as to arouse the suspicions of the police—they broke down under the evidence of their more serious crime.

Smith Makes Confession

Smith was the first to confess, and shortly afterwards Burton did likewise. Last night both youths, once their confessions were in, were in a pitiable condition. Smith stood the strain the better. Burton was hysterical and had to received a great deal of attention.

The outcome of nearly two weeks' search by the detectives, two weeks which has proved a severe strain, but during which they did not give up despite at times hostile criticism of the force for its alleged inability to bring the murderers of young Lorenz to justice, has been most gratifying to the local force. Right from the start they were possessed of what, at the time, appeared the slenderest of clues, but on these they worked indefatigably, at times disheartened by the covert criticism directed their way, but ever determined to get the criminals if at all humanly possible.

The suggestion that outside detectives should be brought in undoubtedly hurt the susceptibilities of the local force, though it spurred them in their efforts. It will not now be necessary, they point out, to bring in foreign sleuths who, had they arrived here, would have had to work upon evidence secured by the local force.

Indefatigable Work

Detective Sergeant O'Leary and Detectives Rogers and Phipps, together with Acting Detectives Calwell, McLellan and Stark, have been working day and night on the case, and with

(Continued on Page 6)

BRITAIN DEPORTS REBEL SUPPORTERS

GOVERNMENT SUPPORTED IN RETURNING 100 TO IRELAND

Were Aiding Campaign by Supplying Arms and Ammunition to the Irregular Forces

DUBLIN, March 12.—The Free State Government tonight issued the names of 100 prisoners taken in the week-end raids in England and Scotland, and brought here on warships.

The prisoners, who were taken into the military custody on their arrival at the Northwall, are declared by the Government to have been engaged in conspiracy to supply the Irish irregulars with war materials and thus support the rebel campaign of destruction.

Substantial Majority

LONDON, March 12.—By the substantial majority of 105 the House of Commons tonight supported the Government in its action in assisting the Free State Government by deporting to Ireland a number of Irishmen and women residing in England and Scotland suspected of aiding the campaign of the irregulars in Ireland by supplying arms and ammunition and also, according to the evidence adduced, of acting against the British Government.

The ministers had to sustain strong criticism on the legal and political aspects of the case, but the Labor and Liberal members particularly objected on the ground of infringement of the liberty of citizens.

After submission of the general estimates in the House of Commons, Mr. John Joseph Jones, Labor member, moved adjournment of the House to debate the question.

Mr. Jones and J. Ramsay Macdonald, the Labor leader, who strongly supported him, both pressed the Government on the legal aspect of the deportations; they desired to know the authority on which the police had acted and whether the Home Secretary had taken proper steps to safeguard the rights and liberties of the deportees.

Read Seized Letters

The Home Secretary, Mr. William C. Bridgeman, that he would leave the legal aspect to be dealt with by the Attorney-General and proceeded to read a number of seized letters as proof of the offences alleged against the persons deported. He contended it would be impossible for any sane Englishman to remain passive with this information in his possession. He had consulted with the Free State Government and the British Attorney-General and had satisfied himself that it was "as lawful an act as the Government had carried out."

Question for Free State

It was asked why the prisoners were not interned in Great Britain, but, he urged, it was primarily a question for the Free State Government; moreover, the existing prejudice against Great Britain in Southern Ireland would have been used by the irregulars in an attempt to enlist sympathy if these men were interned in England instead of the Free State. He had the power to establish an advisory committee, and this he proposed to do; it would comprise three persons, and he had secured as chairman Lord Levethin, the late Lord Chief Justice. It would be competent for anyone to appeal to this committee, he added. Nothing more than internment was proposed at present, and the Free State Government had agreed to consult with the British Government before any further action was taken. He concluded by declaring that he took full responsibility for the Government's action.

PINSON DEATH LIST STANDS AT THIRTY

NASHVILLE, Tenn., March 12.—The death list from Sunday's storm in the little town of Pinson, in Madison County, Tenn., was increased to thirty this afternoon when ten additional bodies were brought into Jackson by train. More than 75 storm victims are being treated in Jackson hospitals.

PUBLIC ADDRESS BY SIR HENRY NEWBOLT

Noted Visitor Will Speak in First Presbyterian Church on Friday Evening

The chief event in which Sir Henry Newbolt, the noted English educationist, will figure during his visit here on Friday next will be the public meeting to be held in the First Presbyterian Church at 8 p.m., at which he will give an address. This meeting will be open to all, and admission will be free, but by ticket. The chair at the meeting will be taken by the Hon. Dr. J. D. MacLean, Provincial Minister of Education.

Sir Henry Newbolt will arrive here from Vancouver on Friday morning, and will be the guest of His Honor the Lieutenant-Governor while in Victoria. He will address a luncheon meeting under the auspices of the men's Canadian Club at noon on Friday, to be held in the Empress Hotel. At this gathering representatives of various organizations in the city will be present.

SIXTEEN HUNDRED B. C. MEN WANTED

Superintendent of Employment Bureau Makes Announcement on Prairie Work Starting in April

VANCOUVER, March 12.—Between 1,500 and 1,600 men will be required from British Columbia starting in April, for work on the prairie farms, according to Mr. J. H. McVety, Superintendent of Employment Bureau for British Columbia, who returned on Sunday from a conference of officials of the Employment Service of Canada at Winnipeg.

Small Towns Ask for Stamp Tax Commutation

OTTAWA, March 12.—With a request that the stamp tax commution provision be extended to towns and cities with a population of 10,000, a delegation representing the Union of Canadian Municipalities this morning interviewed Mr. J. A. Russell, Commissioner of Taxation, and Mr. R. R. Farrell, Deputy Minister of Customs. The request of the delegation, if granted, would not, it is stated, necessitate an amendment to the present act, but would merely call for a change in the regulations as now drafted. The tax commutation has already been extended to cities and towns with a population of 40,000 and over.

La Tausca Pearls

Among the world's most beautiful necklaces are those of LA TAUSCA PEARLS. These exquisite gems from France faithfully reproduce the pearl's most subtle charm and priceless beauty.

Other pearls we have in stock—

The La Reine

Ranging in prices from **$6.25** up to **$60.00**.

Mitchell & Duncan, Ltd.

JEWELERS, WATCHMAKERS, ETC.
Corner of Government and View Streets
Phone 675 C.P.R. and B.C. Electric Watch Inspectors Phone 675

MANUFACTURERS' PRICE REDUCTION SALE

SPECIAL—Boys' Red Stitched Boots, All solid; $4.00 values. Sale Price..... **$2.95**

MUNDAY'S
"The British Boot Shop" 1115 Gov't St.

SPRATT'S DOG CAKES

Dog, Terrier and Puppy Cakes, 5-lb. bags.....75c
Fibo and Ovals, 5-lb. bags.....85c
½ Size Bags, Boxes, All Kinds, in Stock

Free Delivery **SYLVESTER FEED CO.** 709 Yates Street Tel. 413

HALF-PRICE SALE

Draperies and Bedding

The balance of our stock of Curtains, Curtain Materials, Blankets and Quilts now on sale at one-half regular price. Come and buy real cheap and save money.

CARPET CLEANING Done at Low Prices

SMITH & CHAMPION
"THE BETTER VALUE STORE" LIMITED
1420 DOUGLAS ST. Phone 716 A Few Steps From Pandora
Next to Hotel Douglas

SPECIALS

Short Lattice for Fences Short, Slightly Discolored Lath Short Length, 1 x 3 x 4, for Pickets, at Attractive Prices.

Canadian Puget Sound Lumber and Timber Co. LIMITED
Quality—Service
Mills and Office: Discovery St. Phone 7040
Let Us Assist You With Your Building and Repair Problems.
SEE US TODAY

Bicycle Sale

5 Bicycles at $22.50, and 5 Bicycles at..... **$8.00**
New English Bicycles at $45, 10 Bicycles at..... **$27.50**
VICTORY CYCLE WORKS
JACOB AARONSON, Propr.
681 Johnson St. Phone 736

Finest Sweet Peas and Vegetable Peas

All Grown on Vancouver Island.
Catalogue Free.
CROSLAND BROS.
DUNCAN, B.C.

Don't miss Kiwanis Minstrels, March 19th and 20th.

The Cup That Cheers

—And No "After Effects"—
Tea Kettle Tea

The Tea Kettle
Miss M. Wooldridge Phone 4094
Cor. Douglas and View Streets

MANILA, March 12.—Captain Peterozsky, commander of the Russian refugee ship Batareia, shot and killed himself aboard his vessel today. The cause of his suicide is not known.

Burning Stomach

Relieved in Two Minutes With Jo-To

Jo-To relieves gas pains, acid stomach, heartburn, after-eating distress and all forms of indigestion quickly, without harm. All drug stores. (Advt.)

TEN DAYS BEFORE TURK GETS ANSWER

COURIERS ON WAY TO PARIS, LONDON AND ROME

Turkish Newspapers Express Hope That Next Conference Will Be Held in Constantinople

CONSTANTINOPLE, March 12.—The Turkish reply to the Allied High Commissioners on the Lausanne peace treaty was unofficially handed to the American and Japanese representatives at noon today. The reply was already in the hands of the commissioners, and Allied couriers are now on their way with it to Paris, London and Rome. It is believed that it will be at least ten days before an answer is received from the Allied powers. In the meantime newspapers here announce the serial publication of the lengthy documents and express the hope that the next conference will be held in Constantinople.

Believes Missing Priest Is Victim of Kidnappers

VIRDEN, Ills., March 12.—The whereabouts of the Rev. Father Vraniak, of Virden, who disappeared Monday in St. Louis, still remained a mystery tonight. His brother, Joseph, believes him to be alive, but has no positive assurance.

In a statement today, Joseph Vraniak said he thought the priest had been kidnapped and was being held a prisoner by "an organization" he explained tonight. He based his belief on a supposition, as he had no direct information.

The last heard of Father Vraniak was in St. Louis, Monday afternoon, when he left a note for Father Linek, pastor of the Slovak Church. This note merely expressed regret of the priest at not being able to see Father Linek as he had not time to stay.

GIVE RAILWAYS AWAY SAYS PROF. LEACOCK

Greatest Incubus Canada Is Forced to Bear, Says Famous Writer Before New York Canadian Club

NEW YORK, March 11.—"The best thing to do with the Canadian National Railways is to give them away," declared Professor Stephen Leacock, of McGill University, in giving his solution for Canada's railway problems in an address delivered at the Canadian Club here Saturday.

"I understand China is badly in need of railways; we should give them to the Chinese," Professor Leacock said.

Professor Leacock's subject was "The Organization of Prosperity in Canada." The Dominion, he said, was in a very difficult and critical situation at present. The chief trouble, he believed, was that too much attention was paid to government and not enough to individual enterprise and endeavor.

Capital Restricted

Capital was being restricted in many ways, so that the country's advancement was being retarded. The Canadian National Railways, he asserted, were the greatest incubus that Canada was forced to carry. He paid tribute to the ability of Sir Henry Thornton, but declared he was up against an impossible task. Though much was said about the railways being free of government control, the fact remained, he asserted, that while their operation was subject to the vote of parliament, they would be under political influence, and, therefore, could not be profitably operated.

If it was impossible to give the Canadian National away Mr. Leacock continued, he favored closing up the lines. There were, "to be explicit," just six families living along the line between Quebec and Winnipeg. They undoubtedly had vested interests which their fellow countrymen must recognize. They were entitled to compensation.

"We should raise them to the peerage," he suggested. He, would then put up a gate at either end off the line and turn cattle on to the right of way to graze.

TEN MILLION CUT IN BRITISH ARMY FIGURE

LONDON, March 12.—The British army estimates for 1923-24, made public today, provide for £52,000,000 as against £62,300,000 for the previous year, a reduction of more than £10,000,000.

The estimates include £28,132,000 for maintenance of the standing army and provide for 170,800 men, excluding India, but including 10,500 Indian troops in the Middle East.

Gives Fuel Warning

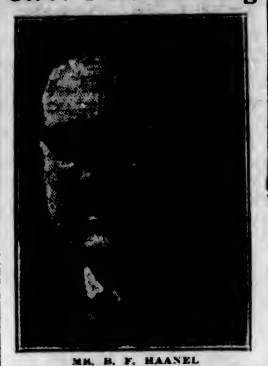

MR. B. F. HAANEL

of the Mines Department at Ottawa, and member of the Canada Fuel Board, warns Canadians that this country is soon to be faced by a permanent fuel shortage. The visible coal supply of anthracite coal will last only 80 to 100 years, and America's visible oil supply will last only 30 years.

RESIDENTS TAKE OVER CONTROL OF SYDNEY

Mass Meeting Appoints Committee to Handle Affairs Following Attack on Temperance Officer

NORTH SYDNEY, N.S., March 12.—Citizens of Sydney Mines tonight took the law into their own hands and practically wiped out administration of town by council. They held a mass meeting at which 2,000 citizens attended, appointed a large committee of citizens to handle civic affairs and passed a resolution demanding that Charles Ballard, whom they allege is the local chief of the "rum runners," quit town within 24 hours.

The meeting and its results are the direct outcome of the assault last night upon W. J. Theabault, inspector under the Nova Scotia Temperance Act, who lies at the point of death from wounds received in the discharge of his duties. The majority of the council were held morally responsible for the fate of the inspector.

Ballard, against whom the meeting issued a decree of expulsion, has 100 convictions under the Temperance Act against him.

NEGRO DESPERADO PAYS FOR CRIMES

Man Who Wounded Five Persons and Death Watch Shot by Deputies

NASHVILLE, Tenn., March 12.—Louis Douglas, negro desperado, who shot and seriously wounded five persons who were attending a death watch at Spencer, Vanburen County, Thursday morning, was shot to death at the home of a tenant on the property of Sam Haston, one of the victims, by armed deputies Saturday afternoon at 5:30 o'clock.

Millions of Salmon Eggs Sent to B. C. Hatchery

WINNIPEG, March 12.—Millions of salmon eggs, being sent from the hatcheries at Newcastle, N.B., to the Dominion fish hatchery at Terrace, B.C., passed through here today.

Mr. G. S. Davidson, the chief inspector of fisheries in the West, explained that this is the first experimental attempt to introduce the superior quality of Miramichi salmon into British Columbia.

Corns Go

The simplest way to end a corn is Blue-jay. Stops the pain instantly. Then the corn loosens and comes out. Made in clear liquid and in thin plasters. The action is the same. At your druggist

Blue-jay

HEAVY DEATH TOLL IN STORMS AND CYCLONE

Twenty Killed and Seventy-Five Injured in Tennessee—Three Killed in Kentucky

CHICAGO, March 12.—Death, injury and damage were the harvest of furious March storms which last night and early today swept many section of the region between the Rockies and the Appalachian Mountains. Early reports with wire communication severely crippled showed near thirty persons dead, many more injured, and probably hundreds of thousands of dollars damage in many States.

Available reports before noon today indicated that a score of persons, many of them negroes, were killed in the storm which rushed through Pinson, Tenn., wrecking dwellings and other buildings. Twenty-five were injured.

Three persons were killed in a cyclonic storm near Richmond, Ky.

One boy was killed and five others severely injured when a school building was unroofed at South Portsmouth, Ky.

Two men were found dead, supposedly at least indirectly due to the storm in Chicago.

A man fell dead in Milwaukee, due, it was believed, from exhaustion from his physical battle with the elements on his way to work.

Two men were injured in a rear-end collision of two Southern Railway trains at Pulaski, Tenn., attributed indirectly to the storm.

Trains generally were hours late in the storm affected centres of Illinois, Iowa, Wisconsin, Kentucky, Missouri and Tennessee.

The wind reached a velocity of eighty miles an hour in Nashville, Tenn., and sixty miles in Eastern Missouri.

The storm was continuing its northeasterly movement across the Great Lakes today, according to weather bureau reports.

GREENWOOD, Miss., March 12.—James Durden, a negro, was killed and property damage estimated at $100,000 was done as a result of a storm which swept this section last night. Two houses in Greenwood were struck by falling trees and wrecked.

ITALY RECOVERS FROM PROFITEERS

Commission Reports 384,000,000 Lire Received—War Expenditure Was $27,792,000,000

ROME, March 12.—Italy's total expenditure arising from the war, covering the period from 1914 to 1923, was approximately 144,000,000,000 lire (normally $27,792,000,000) according to the report of the Parliamentary committee of inquiry just published. The commission reported that it was instrumental in the recovery from profiteers of 384,000,000 lire.

SHOWS EX-MINISTERS RECEIVING PENSIONS

Four Former Lord Chancellors in Receipt of £5,000 Annually in List Presented

London, March 12.—Apropos of the discussion which arose in the House of Commons last week concerning pensions paid to ex-ministers, Rt. Hon. Stanley Baldwin, Chancellor of the Exchequer, has issued a statement showing that some former ministers have been paid pensions for many years.

Lord George Hamilton, who was twice Secretary of State for India, and held other cabinet posts in the eighties and nineties, has received £2,000 annually for 22 years. Viscount Chaplin, who was vice-president of the Board of Agriculture, 1886-92, and also president of the Local Government Board for years, has received £1,200 annually for 22 years, although £300 was deducted while he was again a member of the House for five years. Four former Lord Chancellors are receiving pensions of £5,000 each. Lord Loreburn in this way has received a total of £46,000 in ten years, half the pension only having been drawn for three years.

Lord Haldane, who was Chancellor for three years, 1912-15 has received £38,000 in seven years. Lord Buckmaster, who was Lord Chancellor, 1915-16, has received £30,000 in six years, and Lord Birkinhead has received £991 for four months.

To this statement may be unofficially added that the ex-Lord Chancellors are expected to assist, and, in fact, do assist frequently, in the work of the House of Lords and the Privy Council as judicial bodies, although Lord Loreburn, owing to illness, has been unable to participate in recent years. Lord Finlay, when he accepted the Lord Chancellorship, 1916-18, expressly stipulated that he should not receive any pension. Nowadays, at 80 years of age, he still gives a hand in the Privy Council, where for years he conducted practically every important case on behalf of the Canadian Government.

Kiwanis Chairman Asks Liquor Be Barred at Atlanta Convention

MILWAUKEE, March 12.—The twenty-nine district governors of Kiwanis International, covering one thousand of the largest cities of the United States and Canada, have taken the stand that the organization is for law, order and government, notwithstanding personal views as to the eighteenth amendment.

The international convention will be held at Atlanta, Ga., and because of the expected attendance being about 10,000, Mr. J. H. Moss, of Milwaukee, chairman of the board of governors, today sent a letter to all governors which said in part:

"At the Chicago conference your chairman ventured to express the hope that the use of intoxicants would be abandoned at conventions. So many have declared themselves as being in harmony with this view that he is encouraged to seek the realization of this dream. He does not approach the proposition as a fanatic, an ardent advocate of prohibition, merely as a member of one of the best of great organizations, who is desirous of elevating it above the taint of criticism."

"Kiwanis" Minstrels, Pantages Theatre, March 19 and 20, Aid of Jubilee Hospital

FASHION'S LATEST STYLE CREATIONS

Spring Suits

$25, $35 and $45

There's a certain note in Spring that makes everything new—especially men's clothing. We have just received an influx of Spring's newest suit models!

Fashionably styled and perfectly tailored in striped, solid and fancy tweed materials of the highest quality, you'll find an enjoyment in making your selection of a Spring suit.

W. J. Wilson
CLOTHIERS TO MEN AND BOYS SINCE 1862
1217 to 1221 GOVERNMENT STREET VICTORIA B.C.

Kiwanis Minstrels (in aid of Jubilee Hospital), at Pantages, March 19 and 20

Another Example of Cathcart's Shoe Values

No, 'tis not a sale, just an example to show that we have good shoes at low prices.

Men's Working Boots **$5.40** Heavy waterproof soles, bellows tongues, double soles

CATHCART'S
High-Grade Footwear for Men, Women and Children, and Hand Shoe Repairing
WM. CATHCART & CO., Ltd.

PLANET JR. IMPLEMENTS, SPRAY PUMPS, INCUBATORS, BROODERS, POULTRY SUPPLIES, PLOWS, HARROWS, SEED DRILLS, GARDEN TOOLS

GEO. T. MICHELL & SON, LTD.
The Farmers' Supply House, 1417 Broad St. Agents, Massey-Harris Co., Ltd. Phone 1392

German Finances Runners Smuggling Rum to States

LONDON, March 12.—Wholesale rum running into the United States by a fleet of four to five ships registered under the Panama flag is being financed by a prominent German magnate, according to information received in American quarters here. The fleet, it is declared, is being chiefly operated from the United States end by a former German captain of a Hamburg-American liner.

Nine Million Germans Get Government Help

BERLIN, March 12.—Nine million persons in Germany are receiving Government aid, according to a statement made by Food Minister Luther, before the budget committee of the Reichstag. Six millions of these are without incomes worth mentioning. According to the Minister the food situation is very serious.

NEWCOMERS NEED ACCOMMODATION

Will Not Buy or Rent Shabby Houses—Prefer to Build

House owners that wish to sell or rent should realize this and "paint up," decorate and generally make houses desirable. Our Work Department can do all this at moderate cost, supplying expert men and good materials. See S. R. Newton Paint Co., 560 Yates Street. Phone 7. Paint makers and everything in the painting, decorating and roofing line. (Advt.)

Ah, How Juicy, Tender!

That's the expression that usually accompanies the first forkful of meat purchased from our shop. Not only is it palatable, but contains all of the nourishment that nature put into it. Our meats are purchased daily, giving you an assurance of its high quality. The economical housewife makes the New England Market her Meat Headquarters.

Free Delivery. Phone 2368

Sirloin Roasts Beef, lb.	25c		
T-Bone Roasts Beef, lb.	28c	Pot Roasts Beef, lb.	10c
Leg Local Spring Lamb, lb.	35c	Prime Ribs Beef, lb.	19c
Shoulder Local Spring Lamb, lb.	23c	Rolled Roasts Beef, lb.	17c
Choice No. 1 Alberta Butter, 3 lbs. for	$1.45		
Sold With Other Goods			
Pure Lard, lb.	20c	Leg Local Pork, lb.	25c
Lamb Chops, lb.	30c	Shoulder Roasts Pork, lb.	20c
Choice Breakfast Bacon, lb.	32¢		

2 lbs. Minced Beef for 25¢ 2 lbs. Choice Sausage for 25¢

NEW ENGLAND MARKET

At the Government Street Public Market

MACDONALD'S Cigarettes

NOW 2 Packages (10)-25¢
Package of 25-30¢

-120

Kiwanis Minstrels, in Aid of Jubilee Hospital, Pantages Theatre, 19th and 20th Inst.

6-Room Modern Bungalow With 6½ Acres — **On the Saanich Paved Highway**

Taxes only $19.35 a year. This is a lovely property. The bungalow has 3-piece bathroom, electric light, telephone, etc. Nice bright rooms, and there's a garage. Land is all under cultivation and is of the finest soil, all tile drained. Orchard and a quantity of small fruits. Barn for ten head of cattle. Magnificent view of Straits and mountains. Only $7,500. Terms.

B. C. LAND & INVESTMENT AGENCY, LTD.
922 Government Street — Phone 125

GLEN LAKE

To Rent, for 30 Months—10 acres, on lake; 4-room cottage, poultry buildings; 3 acres rich bottom land, cleared; 3 acres rough run, and 4 acres bush. Tenant to take over stock and implements (including two cows), at $700. Rent $10 per month.

J. C. BRIDGMAN, Agent — 604 Broughton Street

For Sale

10 acres, about 1 acre in strawberries; accommodation for 800 chickens; runs all fenced; 2 brooder houses, 1 incubator house, feed house; garage; small dwelling of 3 rooms; good water supply; gasoline pump. Land easily cleared; excellent place for poultry. Near B.C. Electric station, off West Saanich Road.

Price, $4,750 on Terms

For further particulars, apply

ARTHUR COLES
Real Estate and Insurance
1205 BROAD STREET — TELEPHONE 65

Carpet Cleaning
The Hamilton-Beach Method
Note: Our Only Address—
943 FORT STREET
Just Below Vancouver Street
Old carpets remade into lovely fluff rugs.
Island Window and Carpet Cleaning Co.
W. H. Hughes — Phone 3815

There Is No Waste in
Pacific Laying Mash
None Left Over.
Pacific Feed Company
Phone Nineteen Seventeen
QUALITY SERVICE

BEST MILLWOOD ONLY
$4.00
Delivered
LEMON, GONNASON CO., LTD.
Phone 77 — 2324 Gov't St.

VICTORIA BAGGAGE COMPANY
H.M. Mail Contractor
Our Specialty
Furniture Moved, Crated and Shipped
Pool Cars for Prairies and All Points East
We Can Save You Time and Money
Largest Vans in the City
Phone 2505 — 506 Fort St.

The Cameron Lumber Co. Limited
SPECIALS
Short length stock of all descriptions in Shiplap, Boards, Flooring, Ceiling and Siding, at attractive prices.
Building Material of All Descriptions
Prompt Delivery
Phone 864 or 3760
Mills on Garbally Road

Orders New York Customs To Release Tapestries

Were Purchased by Mr. John D. Rockefeller, Jr., at Price Around a Million Dollars

WASHINGTON, March 12.—Assistant Secretary Moss, of the Treasury Department, today signed a letter instructing the Collector of Customs at New York to release from custody the famous Rochefoucauld Gothic tapestries purchased by Mr. John D. Rockefeller, Jr., at a price reported to be around $1,000,000. The letter, it was officially stated, will close the incident relating to the holding of the tapestries.

Nine Million Estimated Canadian Investment

Sixty Thousand Shareholders in L. R. Steele Company, in Liquidation, in Canada and America

TORONTO, March 12.—There are between 20,000 and 30,000 shareholders of the L. R. Steele Company in Ontario, according to estimates made by officials connected with the big United States chain store firm, which is in liquidation in Canada and the United States.

One estimate is that there are about 60,000 shareholders in Canada. Taking the 60,000 shareholders for Canada and using the average of one share of preferred and one of common stock for each shareholder, it would mean that investors in Canada supplied $9,000,000 in the United States concern.

for Rheumatic Conditions

The absence of sugar or other sweetening properties make ENO's "Fruit Salt" invaluable for the treatment of rheumatism, gout, sciatica and lumbago. ENO attacks the *causes* of such conditions at their source, and in addition to relieving existing pain, its daily use lessens considerably the chances of their recurrence. Every druggist in Canada sells

ENO's FRUIT SALT

Sales Representatives for North America: BARCLAY, SITONS & CO., LTD. 10-18 McCAUL ST. TORONTO

914

EXODUS HEADING TOWARD PROVINCE

CHAMBER OF COMMERCE MEN PREDICT NEW MOVEMENT

Forming Committee to Enliven Optimistic Spirit Here—Non-Committal on Tourist Project

The return to British Columbia this Summer of a large proportion of the people who have left here for California during the past year was predicted by directors of the Chamber of Commerce yesterday.

"California has profited by blue ruin talk of knockers in Victoria and other parts of the Province," stated President J. W. Spencer. "Los Angeles, in her well-known spirit of generosity, might hand the city of Victoria a cheque for $25,000 to compensate for some of the nice publicity that has been handed her gratis during the last few months by local citizens."

Mr. C. T. Cross introduced a proposal to form a committee of business men to build up a spirit of optimism based on the truthful presentation of Victoria's present condition and future prospects.

"If we have a depression here, it is due to the mental attitude of the majority of the people," said Mr. Cross. "If everyone goes around saying that we are having bad times and that nothing good is in sight, that impression will become so deeply rooted that it will become a reality and represent the true state of affairs, while as a matter of fact Victoria has a number of things to be thankful for."

Northward Migration

Other directors said that they had received advices from several different sources indicating an exodus of British Columbians from California back to this Province. The belief was expressed that many people had gone to California expecting to find conditions much better than in British Columbia, and that they had been disappointed by the difficulty of securing congenial employment at a remuneration sufficient to make up for the difference in the cost of living.

Preliminary steps for the formation of a committee such as outlined by Mr. Cross will be taken at a luncheon or dinner meeting to be held at the Chamber of Commerce in the near future.

Messrs. J. O. Cameron and C. P. W. Schwengers, who will represent Victoria at a meeting of the executive of the Associated Boards of Trade of British Columbia, were not given definite instructions as to the attitude they should assume towards Mr. Arthur Lineham's $500,000 Provincial publicity plan, which is to be dealt with at the meeting.

The two directors will attend the meeting with open minds and their votes will probably depend on their impression as to the merit of the plan when formally presented by Mr. Lineham.

Question of Time

A variety of opinions was expressed as to the advisability of the publicity vote at this time, some of the directors contending that the Government should concentrate on the completion of highways before embarking on a tourist campaign, and others seeing obstacles in the way of working out the proposal for sale of railway transportation at the Provincial tourist agencies to be established in accordance with the scheme.

The following members were appointed to represent the Chamber of Commerce on the Greater Victoria Committee: Messrs. P. C. Abell, D. E. Campbell, R. P. Clark, C. T. Cross, E. C. Hayward, R. H. B. Ker, H. O. Kirkham, H. C. Hall, Fred Landsberg, W. C. Moresby, I. M. Nodek, J. D. O'Connell, D. W. Poupard, Edwin Tomlin and George Tripp.

Morris, Hedstrom, Ltd., of Suva, Fiji Islands, asked the Chamber to co-operate with it in securing preferential tariff treatment in Canada for Fiji cocoanut oil, in return for the preference given Canadian lumber on the Fiji Islands.

Mr. R. Layritz will be asked for more specific information regarding his criticism of the city for distribution of nursery stock in competition with private firms.

Mr. R. Richards wrote advocating commission form of government in Victoria. His letter was received and filed.

DRUG ADDICT GETS SUSPENDED SENTENCE

Magistrate Listens to Plea for Mercy in Case of Young Man, Who Will Go to Hospital

Fred Coles, who pleaded guilty in the police court last week to the charge of having possession of illicit drugs, and was remanded for judgment, was given the benefit of suspended sentence by Magistrate Jay yesterday. He had come to the conclusion that he had jurisdiction under the Opium and Narcotic Drugs Act to take that course, said the magistrate; and that that was a case in which it might be exercised.

"There is a suggestion that you have been supplying drugs to others," said the court to the defendant; "and if it were so, I should have shown no leniency. But it is only a suggestion, and there is no evidence of it. I understand that you are willing to make an effort to cure yourself of this habit, and I have heard from Dr. Thomas that he is prepared to take you as a patient. I shall suspend sentence on two conditions: you must go into hospital for two months; and you must report to me every month for a year. Go on now and let me see that you mean what you say."

The defendant, who was arrested by officers of the Royal Canadian Mounted Police, and charged with having possession of two packets of cocaine, was represented by Mr. N. W. Whittaker.

AVIATOR KILLED IN MOVING PICTURE ACT

SAN JOSE, Calif., March 12.—C. L. Williams was killed and Lieut. Harvey Pugh, of the United States Army Air Reserve Corps, seriously injured when the airplane in which they were flying crashed to the ground near Pebble Beach Sunday afternoon. Lieut. Pugh, it was reported, was piloting the plane at the time of the crash. The flight was a part of a motion picture being made for a Los Angeles studio.

Says Canada Loses Population Fight

MR. H. W. WOOD

the well-known leader of the Progressives in Alberta, has a pessimistic view on Canada's population problem. In a recent address to the United Farmers of Alberta, he declared that Canada in the years between 1911 and 1921 lost a population equal to her total immigration and almost three-quarters of a million of her natural increase as well.

INDEPENDENT MOVE FORMALLY LAUNCHED

Local Supporters of Third Party Will Tender General J. H. McRae Banquet Tomorrow Night

General J. H. McRae, of Vancouver, head of the Provincial Independent "Third Party," recently launched, will be tendered a welcome by supporters of the new movement at a banquet to be held tomorrow night in the Chamber of Commerce rooms.

Arrangements for the function, which will formally launch the Third Party movement in this city, have been completed by the local committee, and it is expected there will be a large attendance. About three hundred invitations have been issued for the banquet, which will commence at 7 o'clock, and following it there will be a speech from General McRae. Other speakers will be Commander Lewis, R. N., of Rock Creek; Mr. B. G. Stewart, of Nicola; and Mr. Beaumont Boggs, of Victoria, all members of the Provincial committee of the new party. It is expected that a number of the Third Party leaders in Vancouver will attend the banquet, but it was intimated yesterday that it was unlikely that Sir Charles Hibbert Tupper, who is supporting the movement, will come over for the occasion.

The local committee in charge of the arrangements, and which is furthering the interests of the independent movement as against the two old-time political parties, include Messrs. Beaumont Boggs, James Hayes, R. S. Anderson, J. Musgrave, Commander Graves (Esquimalt), Walter Chambers, General R. P. Clark, F. R. Gibbs, J. Hankey, W. D. Brown, J. Kelly, J. Witty, Dr. Inglis, James Dakers and others.

It is the expectation that with the function tomorrow night the movement to organize the independent party in this city will be materially expedited. An effort is being made to enlist the labor element in the movement, and word was received yesterday that a Mr. J. Nixon, who is engaged lining up labor in Vancouver, will come to Victoria and seek to secure the support of labor here. The claim is advanced by supporters of the independent movement that on the Mainland they have labor solidly behind it.

During the banquet tomorrow night Zaia's orchestra will furnish music, and it is likely there will be other entertainment features in addition to the speeches.

BOYS' INSTITUTION PLEASES PREMIER

While on Mainland Hon. Mr. Oliver Inspects Provincial Home and Sees Improvement

The improved methods in vogue at the Boys' Industrial Home at Essondale, under the direction of Superintendent David Brankin, were commented upon by Premier Oliver yesterday following his return from the Mainland, where on Saturday he inspected various Provincial institutions in company with Hon. J. D. MacLean, Provincial Secretary.

He stated that under the improved surroundings and more efficient administration consequent thereon, there has been a wonderful improvement. He recalled that when he visited the inadequate Point Grey institution a large number of boys looked and acted as partially wild animals; at the new Essondale institution the boys, 115 in number, were neatly dressed, clean and well behaved.

The Premier paid a tribute to the work of Superintendent Brankin and declared his belief that the institution will turn out a larger percentage of lads who will develop into useful citizens than was possible at the old Point Grey institution. The money spent by the Government on the new institution, he held, had been fully warranted.

Visits were also made to the Home for the Blind, Deaf and Dumb at Point Grey, and to the new mental hospital at Essondale now under construction and which, when finished, will be filled with inmates, enough of whom are now waiting for accommodation. Other features of the institution were studied. Clearing operations will add several hundred additional acres to the farm area there.

Fire May Paralyze Canadian Radio Industry

TORONTO, March 12.—Damage to the amount of $250,000 was done by fire yesterday which broke out in the vacuum tube factory of the Canadian General Electric Company here.

This plant is the only one of its kind in Canada for manufacturing radio and ray vacuum tubes, and it is expected that the radio industry may be paralyzed for some time.

MR. G. B. BURRILL DEAD

HALIFAX, March 12.—Mr. G. B. Burrill, 49, president and managing director of the Standard Bond Company, Halifax, died here today.

COUNCIL ACCEPTS ALL RESIGNATIONS

ALD. HARVEY TO ACT ON AGRICULTURAL ASSOCIATION

Ald. Sargent Scores Colleagues for Leaving "Trail"—Charges Are Hotly Denied

The resignations of Aldermen A. E. Todd and David Leeming from the directorate of the Victoria and Island Publicity Bureau and of Ald. W. J. Sargent from the British Columbia Agricultural Association were accepted by the City Council last night.

Ald. John Harvey was appointed to succeed Ald. Sargent on the Agricultural Association. In his letter to the Council announcing his resignation, Ald. Sargent said he was opposed to gambling and that it would be inconsistent for anyone holding that view to serve on the organization. Ald. E. B. Andros suggested Ald. Harvey's appointment.

The vacancies on the Publicity Bureau will be left open for the present.

Ald. Sargent declared that members of the Council had a right to resign from any body, but he was sorry that Aldermen Todd and Leeming, as a result of publication of their letters, had "left a trail which would interfere with their successors."

Ald. Leeming hotly denied that he had left such a trail. He announced that the Bureau had virtually abandoned all hope of obtaining financial assistance from Saanich, and therefore the Bureau would be $2,000 further away from the amount required for this year's publicity programme as originally estimated.

"If you can think of any better way to wreck this institution than by breaking its back through curtailment of funds, I'd like to know about it," said Ald. Leeming.

Ald. Todd took exception to published statements of Mayor Hayward, indicating that some members of the Council had apparently formed the habit of resigning.

"As far as I am concerned, I have been a member of the board of directors of the Publicity Bureau longer than anyone else," said Ald. Todd. "My resignation at this juncture cannot therefore be taken as evidence that I have a habit of resigning."

Ald. Todd held that the Council was inclined to spend too much time in considering the expenditure side of the Bureau's activity and not enough to the revenue resulting from its work.

INQUEST TODAY

Probe Into Facts Surrounding Death of Young Metchosin Farmer Will Be Held

The inquest on the body of Herbert Lemuel Smith, farmer, of Metchosin, who was found in bed in his shack with the top of his head blown off and a discharged shotgun lying alongside, will be held this morning at 11 o'clock at the Sands Funeral Parlors. Additional features to the case as reported to the Provincial police yesterday indicate that Smith undoubtedly took his own life.

Lying on the floor of the shack in which he had lived was a paper which Smith had apparently intended to be his own death warrant. It was square and around the edge was drawn a black border. This document was headed "Condemned" and below was set forth a list of diseases from which, the writer set forth, he had suffered at some time in his life—chickenpox, measles, diphtheria, mumps, smallpox and typhoid fever.

At the conclusion of this screed were the words "By Order," but the paper was unsigned.

Police investigation of the shack disclosed a large calibre rifle into the breech of which a cartridge had been placed, but it had jammed. Then, apparently, Smith used the twelve-gauge shotgun which was found lying beside him.

Angus Campbell & Co. Ltd.
1008-10 GOVERNMENT STREET

New Knitted Wool Sports Suits

Specially Priced at $15.00

Announcing the arrival of a shipment of Smart English Knitted Wool Sports Suits, selling at $15.00. In shades of navy, rust, Copenhagen and Lannin green. The coats feature the popular tuxedo style, while the skirts are plain. A splendid costume for wear on the links. Price $15.00

Choose Hosiery in Shades to Harmonize With the Fashionable Two-Tone Footwear

Suede in tan and grey shades combined with black distinguishes much attractive footwear for Spring, and designers of Hosiery have not overlooked the many possibilities of matching one's Hosiery to one's slippers. Instead they present these colors in a wide range of shades, in weaves from the very sheer to the cordovan for sports, and with clockings entirely new in design.

Present Stocks Offer a Wide Variety for Selection

IRISH SENATOR'S RESIDENCE BURNED

DUBLIN, March 12.—The residence of Sir Thomas Henry Grattan Esmonde, a Free State senator at Gorey, County Wexford, was burned to the ground Saturday.

A Delight
That millions have discovered
Whiter, cleaner, safer teeth

Look about you—note the prettier teeth you see. Note how people smile to show them.

Think what added beauty those pearly teeth have brought.

Millions now clean teeth in a new way. You will use it when you know. This is to offer a ten-day test so you may find it out.

That dingy film

Teeth are coated with a dingy film — that viscous coat you feel. It clings to teeth, enters crevices and stays.

Food stains, etc., discolor it, then it forms cloudy coats. Tartar is based on film. That's why teeth lose luster.

Film also holds food substance which ferments and forms acid. It holds the acid in contact with the teeth to cause decay. That's why tooth troubles were almost universal.

Germs breed by millions in film. They, with tartar, are the chief cause of pyorrhea, now so alarmingly common.

Film coats left

Old brushing methods left much film intact. No ordinary tooth paste effectively combats it.

So dental science sought for film combatants, and eventually found two. One acts to curdle film, one to remove it, and without any harmful scouring.

Able authorities proved these methods effective. Then a new-type tooth paste was created, based on modern research. Those two great film destroyers were embodied in it.

That tooth paste is called Pepsodent. Now it has come into world-wide use, largely by dental advice.

Other effects

Pepsodent also multiplies the alkalinity of the saliva. That is there to neutralize mouth acids, the cause of tooth decay.

It multiplies the starch digestant in the saliva. That is there to digest starch deposits which may otherwise ferment and form acids.

Those are vital tooth protectors. Soapy tooth pastes weaken them. That's one reason why they failed. Pepsodent multiplies their power.

Watch the change

The way to know is to make this test. Judge by what you see and feel. It will be a revelation.

Send the coupon for a 10-Day Tube. Note how clean the teeth feel after using. Mark the absence of the viscous film. See how teeth whiten as the film-coats disappear.

Then you will realize how important this is to the people in your home. Cut out coupon now.

No Cost
This test is free
See coupon

Avoid Harmful Grit
Pepsodent curdles the film and removes it without harmful scouring. Its polishing agent is far softer than enamel. Never use a film combatant which contains harsh grit.

Made in Canada
Pepsodent REG. CANADA
The New-Day Dentifrice

A scientific tooth paste based on modern research, free from harmful grit. Now advised by leading dentists the world over.

10-DAY TUBE FREE.
THE PEPSODENT COMPANY,
Dept. D, 191 George St., Toronto, Ont.
Mail 10-Day Tube of Pepsodent to

Only one tube to a family.

The Daily Colonist

Established 1858
The Colonist Printing & Publishing Company, Limited Liability
1211-15 Broad Street, Victoria, B.C.

J. L. Tait, Business Manager

Subscription Rates by Carrier and by Mail in Districts Contiguous to Victoria Served by Colonist City Carriers:

Yearly $12.00
Monthly 1.00

Subscription Rates by Mail:

To Canada, Great Britain, the United States and Mexico, except districts as above:

Yearly $6.00
Half-Yearly 3.00
Quarterly 1.50

All subscription rates payable in advance. Mail subscribers are requested to make all remittances direct to The Daily Colonist.

Subscribers in ordering change of address should be particular to give both old and new address.

Tuesday, March 13, 1923

LET INVESTORS KNOW

An informative article dealing with "The Drift to the South," appeared in the February number of The Canadian Magazine. In this it is pointed out that during the past fifty years 1,600,112 immigrants were admitted into the United States from Canada, which the writer demonstrates has meant a loss to this Dominion in natural increase in population of 5,500,000 people. Had we those people in Canada today our railway problems would be practically solved, and our national per capita debt reduced by a considerable percentage. The answer to the question of why we have lost so many citizens is simple enough as it is because the United States has offered better industrial conditions.

No one can fail to see that it is industrial opportunities that have lured people away from Canada. In too many places, and in Victoria among others, it is not sufficiently appreciated that people are continually looking for chances to improve their position in life. They do not just want homes; they want a means of livelihood that is comfortable and that offers opportunity for advancement. It is those who appreciate this feature of the outlook from every individual's standpoint who point to industry to do the work of developing Victoria. Hitherto we have been at a considerable disadvantage because it is not recognized by outsiders that our heart is set on industrial development. The logical outcome of this is that investors are not turning their attention this way, and we are suffering in proportion.

It is the duty of our City Council, through some responsible body, to set to work to remove the disability under which we labor. While it is generally understood that certain concessions would be made to new industries to locate here it is not widely known what those concessions would be. We have pointed out again and again that all the facts dealing with any enterprise for which Victoria or the Island is adapted should be compiled and made accessible here and made public in the widest possible manner. Such publications as "Industrial Canada" should be supplied with the information, both through the regular advertising columns and the medium of contributed articles.

The publicity work alluded to would reach two classes of investors, namely, the young and ambitious, who, already trained to a certain industry in the East, look to new territory in which to set up on their own account, and also, it would reach those whose interests, already established in the East, are capable of expansion through branch factories. It is futile to dwell upon the belief that investors will come to any particular place just because they want to; they will do nothing of the kind. They want to know what is the mentality of the people towards industrial matters and what encouragement they will receive in a spirit of enthusiasm and friendliness for their enterprises. For years, to all intents and purposes, we in this community have tacitly announced that "no industries need apply." A different spirit has come over the people during recent months, and there is a tendency to do more and more in the way of industrial development, but on top of this we must be certain of having industrial efforts rightly exerted, and it is imperative that there should be a campaign of publicity.

An important step ahead is the compilation of industrial data and the making public of it to the industrial world. Sooner or later our rich resources on Vancouver Island will be tapped in a definite and systematic way by capital. The sooner the better for the prosperity of the present generation. There is just one way to hold our present population and to provide work for newcomers and that is by industrial effort. There is nothing else in the sense of material development that will have any permanency in value. There is no excuse needed for reverting again and again to this subject; it is far too important to forget. It is an economic lesson, so simple and apparent that the marvel is it should have been forgotten about for so long by those who are striving to bring about a renewal of prosperity in this community.

YOUTHFUL DELINQUENCY

The presence of a half a dozen boys in our Police Court during the past week charged with wholesale burglary is anything but a pleasing commentary on the sense of parental responsibility that prevails in some quarters. The fact of the matter is that some latter day parents need correction just as much as their offspring who go wrong because of the lack of the proper influences of home life. Go out in the streets of this city between the hours of 10 p.m. and midnight, and even later, and you will see young boys and girls who, under proper parental authority, would have no licence to be abroad during a period of the day when it is strange, indeed, if they are not subjected to temptation. It is quite possible that the police are unable to exercise supervision in this particular because they have not the authority, but without a shadow of doubt there are those who should come within the purview of the law and who are allowed abroad and unattended at late hours of the night.

The problem of instilling parental responsibility is a difficult one. Lack of it is responsible for juvenile crime. We have Parent-Teachers, Associations, but they do not seem to touch this aspect of the social problems. After all, there should be regulations governing the presence of young people on the streets at unseemly hours. They would act as a deterrent to juvenile delinquency and in this regard there are all too many cases in our Police Court. Visitors from Seattle and Vancouver claim that Victoria is more notorious in this matter of licence accorded to youth than either of those towns. It may be difficult to believe this, but even if there is a suggestion of truth in the statement it is a matter in which we should set our house in order. The burglary cases in the police court in which boys ranging from 14 to 17 years of age are the principals are a warning about the lack of parental responsibility that prevails. There must be many agencies in our midst, as well as the police, who could exercise themselves to save the young. The police, indeed, should be a last resort when aid is needed to preserve the decencies of life.

MR. CHURCHILL'S WORK

Many readers have inquired when further instalments of Mr. Winston Churchill's fascinating story of the Naval History of the Great War will appear. It may be explained that the instalments which have already been published in this newspaper were selected from the first volume of Mr. Churchill's work and that the second volume has not yet been written. The newspaper publication of this series was in advance of the actual publication of the book. It is not anticipated that Mr. Churchill will have completed his book until next September, and until that time it will be impossible to publish any further instalments. No writings connected with the War have aroused a greater volume of interest. We can well understand the anxiety of our readers to see the series completed, but they must possess their souls in patience.

RETURNED MEN'S PROBLEMS

The local representatives who went from here to give evidence before the Royal Commission on returned men's affairs will give an account of their experiences at a mass meeting in the Alexandra ballroom on Thursday evening. The object of the meeting, we believe, is to put on record before the public what are the claims being made in the matter of re-establishment by the returned men of this community. It is apparent that those who gave evidence from a local standpoint on the ex-service problems were very favorably impressed with the attitude of the Commission, and there are good grounds for believing that some of the suggestions put forward locally will be incorporated in the recommendations of the Commission. This body is now preparing its report, which will be presented during the present session of the Federal Parliament.

The object of returned men now should be to secure such a volume of public opinion on their behalf that some action will be taken on the basis of the Commission's findings without undue delay. Those findings are likely to be so simple and matter of fact that there should be nothing to prevent a bill being prepared during the present session at Ottawa. Such meetings as that of Thursday next will serve to direct the public interest to those problems of returned men that yet remain unsolved. These have principally to do with pensions, the question of employment of partially disabled men and the care of those who contracted tuberculosis during the war. These are subjects about which there should be keen general concern. Public sentiment should esteem it a duty to back up the movement to solve these problems, and one reason for Thursday night's meeting is with a view to interesting the people of this community.

Poems That Endure

Untwisting all the chains that tie
The hidden soul of harmony.
—John Milton.

DISCONTENT

Light human nature is too lightly tost
And ruffled without cause, complaining an.
Restless with rest, until, being overthrown,
It learneth to lie quiet. Let a frost
Or a small wasp have crept to the innermost
Of our ripe peach, or let the willful sun
Shine westward of our window—straight we run
A furlong's sight as if the world were lost.
But what time through the heart and through the brain
God hath transfixed us—we, so moved before,
Attain to a calm. Ay, shouldering weights of pain,
We anchor in deep waters, safe from shore,
And hear submissive o'er the stormy main
God's chartered judgments walk for evermore.
—Elizabeth Barrett Browning (1806-1861).

BABY SHOT MOTHER

ST. JOHN, N.B., March 12.—Mrs. Elizabeth McKellar, wife of a railway constable, is in hospital suffering from a bullet wound in the left breast inflicted yesterday at her home, according to the story she told the police, by her 18-months-old baby when she tried to take a revolver, which he had got hold of, away from him.

A Daughter of Millions

BY MEDRAY RICHARDS

CHAPTER XXVI

How a Man Was Done to Death

"The door was unlocked, but I had been prepared with a key in case it was fastened. Still this simplified matters. Turning the handle gently I went quietly to the bedside. Tallantine was in his first sleep. He was lying on his back breathing evenly, his troubles forgotten. I did not pause for a second. I knew if I did that I could not carry out my awful design; as it was I had to nerve myself, by thinking that this man held my wife's good name, my child's future in his hands, and that he would be ruthless.

"I stretched out my hand and gripped his throat, determined to choke him before he had time to struggle."

Sir Mark paused, and wiped the sweat from his brow, but the expression of agony that his face wore told what he suffered.

"My God! I can see it all, his vain attempt to move my hands, but I gripped tighter, and the life went out of him, a minute or two elapsed, then the struggle was over, John Tallantine's lips were sealed for ever. My wife and child were saved, and I was a murderer.

"For a second time I stood looking at him, realising with a thrill of horror what I had done; then I turned and looked round the room. As I did so my eye rested on a letter that stood on a small table. Taking it up, I saw that it was addressed to Mr. Barker, and I had no doubt it contained the information that I had determined he should never give. Slipping it into my pocket, I left the room, and made my way back to my own room unobserved. Then I opened the letter and found it stated that the writer had discovered in Lady Dalrymple his long-lost wife, and he urged you to come at once to the Court," said Sir Mark, turning to the lawyer.

"I burned that letter and scattered the ashes out of the window. There was a slight wind, and it blew them away. I told myself that the last shred of evidence that my wife had ever been anything to John Tallantine was done away with—I had only to see that suspicion did not fall on me. God alone knows how I played my part the next morning. It was horrible to express surprise at my guest's non-appearance at breakfast, while all the time the vision of his death-like face as I had seen it was ever before my eyes.

"At last Sir Gilbert went to his room, and the crime was discovered, the police were called in, but not one shred of evidence pointed to me as the murderer, but I overlooked one thing, a small blotting pad. It must have fallen from the table to the floor, where it was found by Sir Gilbert when he discovered the crime. It seems that on the pad enough was to be deciphered to reveal much of the story of John Tallantine's past, at least so far as Lady Dalrymple was concerned. I understand from her ladyship that Sir Gilbert suppressed his knowledge in order that he could blackmail her—the price of his silence was to be such information as she could give to enable him to trace the millionaire's daughter and heiress. It appears my wife had in some way become aware that Sir Gilbert had this paper, and she stole it from him, so that his claws were cut. Then Anna, my daughter, who has always hated her step-mother, took a hand in the game. It seems that she had seen Lady Dalrymple cut the telephone wire and believed she had killed John Tallantine.

"Anna strove to verify her suspicions, hoping that her step-mother would be sent away from her home and place as mistress of the Court. My clever daughter has studied lip language, and was able to interpret a conversation, that while standing outside the window, she watched between Sir Gilbert and Lady Dalrymple. It was about the blotting pad, and from that day she has tried to find it. Chance showed it to her lying under the bookshelves in the library. Who had put it there is a mystery. Anna took it to you, doctor, and I believe it was because you would not return it that she came to tell me that her step-mother had been John Tallantine's wife, and she believed she had killed him.

"I know Anna well. I know her pertinacity and her hatred of Lady Dalrymple. I was aware that unless I turned the woman I love above anyone or anything in the world out of my house she would take her story to the police, therefore, to save my beloved I have spoken. My daughter will always have the satisfaction of knowing she has given her father over to the hangman," said Sir Mark, and, turning, he fixed his eyes on her with a look which dislike and contempt were mingled.

She sprang towards him, saying: "Oh, father, forgive me! I never dreamed of this, but it need never be known. They won't tell, and I will be as silent as the grave. Oh, don't look at me that way!" she cried, as she tried to take his hand.

He lifted it, waving her away as he said:

"Go away, you viper!" Then his hand fell on the quilt and his face became distorted.

Doctor Smith moved to the bedside, saying:

"It's a stroke. You must go, Miss Anne. Lady Dalrymple, will you summon the housekeeper?"

As Anna passed her step-mother the latter said:

"I told you not to set the ball rolling. You wouldn't be advised, and you see the result."

"You knew?" said the girl.

"Yes," she answered.

Through the hours of darkness Doctor Smith watched by Sir Mark. At first his watch was shared by Lady Dalrymple, then she gave place to the housekeeper, while Anna Dalrymple, who had sobbed and moaned herself into a kind of stupor, when she couldn't feel no more, lay on the bed in her own room.

As the dawn crept up and the shadows lifted from the park there was a change in Sir Mark. Dr. Smith moved to the head of the bed and stood looking down at him. The housekeeper, who had risen and stood at the other side of the bed, looked across at him as she said:

"Shall I fetch her ladyship and Miss Anna?"

"No, it's no use. He's almost gone," and the two waited.

Five minutes later the Doctor left the room, and as he went along the corridor the door of Lady Dalrymple's dressing-room was opened, and her ladyship came out.

"How is Sir Mark?"

For a moment he paused. Then he said in a low tone:

"I was going to send you word that it is all over."

"He is dead!" and from her tone it was impossible to tell whether she was moved or not.

"Yes. He never recovered consciousness, and the end was sudden or I should have sent for you."

She bowed; then, as he was about to pass on, she said:

"Mr. Barker is downstairs. Let us go to him; I have something to tell you."

Side by side they went silently down the broad staircase, into the great hall. The daylight was beginning to stream through the big window, making the electric light look pale and wan. Lady Dalrymple led the way to the library, where they found Mr. Barker. He had extinguished the lights, and drawn up the blind; through the open window the soft Summer breeze floated into the room, and the mist which had enveloped the earth had gone. The lawyer turned quickly at the opening of the door and looked at them.

Her ladyship crossed the room, and seated herself near the open window she said:

"My husband is dead."

Mr. Barker looked shocked. It was hard to realize that Sir Mark, who had so lately spoken with so much vigor, lay dead.

"I am very sorry," he said.

She fixed her eyes on him as she answered:

"I don't think I am. If he had lived you would have been compelled to speak, I suppose; perhaps now it won't be necessary, and if you can keep the matter quiet I shall be grateful. You see, if Sir Mark hadn't killed John Tallantine I should. I'm going to tell you something that he never knew. I saw him strangle John Tallantine."

The two men uttered smothered exclamations, but her ladyship went on:

"I knew if Tallantine lived till morning I should be disgraced, an outcast in every sense of the word, so I made up my mind that he should not have the chance to ruin my life. When we were in Florence last year I'd bought a little dagger. It looked a mere toy, but I knew it could do deadly work. A man, who told me he was in want of cash and that trade was bad, persuaded me to buy it. I took the dagger with me that night when I stole to the room in which our guest slept. I entered, and crossing the room I saw the handle of the door move. Quick as lightning I passed round the bed, and, hidden by the curtain, I stood at the far side. Then I saw all that happened. I scarcely dare breathe until Sir Mark had left the room, then I got back to mine, and through the long night I lay awake.

"The next morning when I was dressing I suddenly remembered that I had noticed when I entered the room a blotting pad lying on the floor. Afterwards I had forgotten all about it and I was in terror lest it should tell tales. I had seen Sir Mark take the letter.

"Much as I wanted to secure the pad, I dare not risk going to the room, so I waited. Afterwards when the pad was not found, I knew that Sir Gilbert must have it. He had been the first to enter the room, so I stole his keys, and unloading his box possessed myself of the pad, leaving the keys in his room, hoping he would think he had left them there. I lost the pad, and whoever found it placed it under the bookshelf. Now what shall you do?" and she looked from one to the other.

"We must have time to think. Doctor Smith and I will have to consider the matter. Of course, I shall have to tell Baynes, and now, if your ladyship doesn't mind, I would like a breath of fresh air. Are you going home, Doctor?" said Barker.

"Yes, and if you will come with me my housekeeper will give us some breakfast, then we can talk the matter over. We'll see you later, Lady Dalrymple."

She bowed, and walked with them to the hall door. The butler, who was near, opened it just as the bell rang loudly.

A fisherman stood on the steps, and as his eye fell on the doctor, he said:

"I've been to your house, sir, and they said you were here. Can you come to the Cove? There's been a wreck, and maybe you can save a life."

(To Be Continued)

By the Way—

(Copyright, 1923, North American Newspaper Alliance)

Horses and Calico Favorite Indian Gifts

HORSES are always considered among Indians the very finest present that can be given, and, following a visit of one tribe to another, as the homeward trek is in progress, each Indian family will have several leading behind, presents from their late hosts. The Poncas, Otoes, Pawnees, Cheyennes and several other of the plains tribes use a spring wagon and a team with which to travel about the country, and in the warmer months of the year it is not unusual to encounter long strings of these going on a visit to some other tribe.

Bolts of gaily colored calico constitute the popular gift, whenever an entertainment of any kind is being given the Indians by white persons. It matters not what the other presents may be, there are always many bolts of calico, and these are always gratefully received and appreciated.

It has been the custom of many of the tribes for centuries for the squaws to carry their papooses on their back, with the babies strapped to boards and then placed upright over the woman's shoulders. Calico is always wrapped around boards which happen to be about the right length for papoose carriers. In the old days when the traders bartered bolts of calico for pelts the squaws immediately grabbed these boards, on which the cloth was bound, for their infants, and this custom is followed to the present day. In fact, the squaws visit the merchants in Ponca City and other towns where the Indians trade, and have all of the boards saved for this particular purpose.

Planning New Draperies?

Choose From This Great Stock of Beautiful Materials and Benefit by the Economy of Our Values

Cretonnes and Shadow Cloths

NURSERY DESIGN CRETONNE

This material is patterned with nursery figures on rose or cream ground. For window draperies or furniture covers it lends itself for the creation of many attractive effects; 31-inch. Per yard.... **$1.00**

BEDROOM CRETONNES

Light mottled on cream ground, with small floral pattern; 31-inch. Per yard **95c**

A trellis design cretonne suitable for bedroom draperies has an all-over roses and small flower pattern; 31-inch. Per yard.... **84c**

SHADOW CLOTH

A high-grade Shadow Cloth of English manufacture is shown in light, medium or dark backgrounds. Exceptionally fine patterns, suitable for either window draperies or furniture covers; 31 inches wide. Per yard.... **$1.75**

COLORED MADRAS

A neat all-over pattern, with border. Shades are brown, mulberry or blue; 36 inches wide. Per yard.... **$1.49**

Plain Madras, in shades of blue or gold. A very superior quality, and guaranteed dyes; 50 inches wide. Per yard **$2.45**

Table Linens for Hotel, Home and Restaurant Use—Remarkable Values

Experienced buyers of Table Linens will not hesitate to stock heavily when they see the quality of materials we offer at these prices. Because the qualities are much above the average, the values are excellent.

Cotton Damask—A splendid full bleached quality of table cotton that will launder beautifully.
56 Inches wide. Per yard.... **95c**
60 Inches wide. Per yard.... **$1.00**
64 Inches wide. Per yard.... **$1.25**

Pure Linen Damask, in natural or half bleached finishes. This is an importation direct from Ireland, and warranted all pure linen.
54 Inches wide. Per yard **$1.75**
56 Inches wide. Per yard **$2.00**
72 Inches wide. Per yard **$2.50**

Full Bleached Double Damask of pure Irish linen. This linen shows through and through pattern in very dainty designs.
60 Inches wide. Per yard **$2.75**
72 Inches wide. Per yard **$3.75**

A Display of Pure Irish Linen Tablecloths, each one beautifully finished, affords values that the discriminating housewife will not care to miss.
Size 2 x 2 yards. Price **$7.50**
Size 2 x 2½ yards. Price **$8.50**
Size 2 x 3 yards. Price **$9.50**

Serviettes in designs to match these pure linen tablecloths. Size 22 x 22 inches. Per dozen, $10.50, $9.50 and **$8.50**

High-Grade Cotton Damask Cloths, suitable for home, hotel or restaurant use. Extra special values.
54 x 54 inches. Price **$2.75**
54 x 63 inches. Price **$3.00**
72 x 72 inches. Price **$4.75**

Cotton Damask Serviettes, hemmed and ready to use.
Size 20 x 20. Per dozen **$1.75**
Size 22 x 22. Per dozen **$2.75**

"The Home Studio" Now Open —2nd Floor

WEILER BROS LIMITED

Complete Home Furnishers

Letters to the Editor

No letter to the editor will be inserted except over the proper signature and address of the writer. This rule admits of no exceptions.

Prospect Lake Road

Sir,—I can corroborate all your correspondent, P. H. Sundin, says about Prospect Lake Road. Here is a splendid district lying waste. There is a lot of good land; far more than the knockers will admit. Some years ago a piece of the road at the north end of the Lake was altered to avoid crossing some lots, and it was promised at the same time by the municipality, that the grade would be made reasonable. But all that was done was to clear the bush and stumps, because, as I was told, the money had given out. I and my partner have paid about $400 taxes since we have held 40 acres of land near this road, and all we get for the outlay up to now are the notices to sell our land if we do not pay more taxes.

It is now quite difficult to get from Burnside to the West Saanich Road with the lightest vehicle, and impossible with a loaded one. I have had many tries to sell the cordwood, but it cannot be carted in paying quantities when cut. I understood when I bought this land that municipalities could not keep claiming taxes if they did not, in consideration for those taxes, give the owners reasonable ingress and egress, but I have never taken a legal opinion on that.

I would like to join your correspondent and any of the other owners, in their efforts to get the grades altered so that we may use our land. Ours is not a new grievance, and something should be done right away.

CHAS. PROVIS.

1045 Fort Street, Victoria, B. C., March 12, 1923.

Biblical Interpretation

Sir,—Will you kindly insert this as a reply to Mr. Lambert, whose criticism of a recent lecture of mine appears in your issue of Wednesday last. I trust my friend will admit the difficulty experienced by our blessed Lord and His apostles in preaching the "Gospel of the Kingdom" to the Jews. They had the same Old Testament scriptures that we have, and should have recognized in Jesus the Messiah. Why did they not do so? Because their chief study was the Rabbinical writings, and they sought the interpretations of the scriptures through them.

That they were ignorant of the prophecies concerning Christ is very clear. Is it not the same today in regard to the House of Israel as distinct from the Jews? Men who failed to see that Israel is not Judah, and consequently applied the prophecies concerning them to Judah or the church at their own sweet will, and thus wrought utter confusion in scripture exegesis, have built castles on the flimsiest foundations and most erroneous premises. Based on these, various schools of thought arose and issued literature by the million. This has been greedily accepted and devoured by masses of our most spiritual people, because they are ever ready to read a book on prophecy (and it is easier than digging it out for oneself). This, however, created a condition which is largely responsible for the great multiplicity of sects today.

In the murky atmosphere thus produced, the gradual fulfillment by God of the prophecies concerning Israel has been obscured.

Now in these last days when the "Gospel of the Kingdom" is being preached as a witness (to the faithfulness of God to His sworn promises and covenants) a second time (before the coming of the Lord), Matt. 24, 14, it is not recognized because of the false premises on which the prevailing idea of today is based. How do we know that Jesus was the Christ? Because He perfectly fulfilled the prophecies concerning Himself and worked the works of Him Who sent Him. We should know Israel in these days by the same test. The British community of nations is a perfect image of the House of Israel in the last days as revealed by the prophets.

It would be well for us if we laid aside the works of man, no matter how saintly or distinguished the author, and took up the scriptures with a perfectly clear and open mind and carefully reread them through as a whole. We would find that the people taken out of the Gentiles for His name are the same that were sown, scattered, or dispersed among them, viz., Israel, and to this agree the words of the prophets, Acts 15, 14-15; Jer., 31, 10; see Romans 9, 24-27, where Paul directly connects the Gentiles with Gentilized Israel. Peter also, writing to the "sojourners of the dispersion" (only Israel was in dispersion then) says, "Who are kept by the power of God unto salvation, ready to be revealed in the last time," 1 Peter 1, 5; also 2, 9 and 10, where he (Peter) quotes Exodus 19, 5; Deut. 7, 6-9; Hosea 2, 23. Jeremiah also, in the thirty-first chapter, gives an epitome of Israel from the beginning to the end of the latter days. She was led to the place of safety, 2 Sam. 7, 10, and planted there, Jer. 31, 28, to wait for His law, Isaiah 42, 4, and to renew their strength, 41, 1. This place of safety must of necessity be beyond the confines of the Roman empire (a graphic description of which is given in Dan. 7); if not, where the safety? Planted in these isles, she has grown into the great evangelical nation and company of nations, Gen. 35, 11. "Ye (Israel) are my witnesses (Isaiah 43, 10), saith the Lord." No purely Gentile nation could be, for they never knew Him. He never revealed Himself to them, and it is not their work. He told Israel to preach the gospel to every creature, and as they accept it they are grafted—contrary to nature—into the good olive tree, and partake of the root and fatness of the same, Romans 11, 17.

16 And I will bring the blind by a way that they knew not; I will lead them in paths that they have not known; I will make darkness light before them, and crooked things straight. These things will I do unto them, and not forsake them.

19 Who is blind, but my servant? or deaf, as my messenger that I sent? who is blind as he that is perfect, and blind as the Lord's servant? Isaiah 42.

E. E. RICHARDS.

1139 Burdett Avenue, Victoria, B. C., March 10, 1923.

Peace Societies

Sir,—In your issue of March 8 under the heading "Peace Societies," Mr. B. Block states that Jesus never handled a sword.

I should like to call Mr. Black's attention to chapter 10 in the book of St. Matthew, wherein Jesus is recorded as saying to his disciples: "Think not that I am come to send peace on earth; I come not to send peace but a sword. For I am come to set a man at variance against his father, and the daughter against her mother, and the daughter-in-law against her mother-in-law, and a man's foes shall be they of his own household." It does not necessarily follow from the foregoing that Jesus did actually handle a sword, and it would be interesting to have the correct interpretation.

FRED WYRILL.

Royal Oak, B.C., March 10, 1923.

FIFTY YEARS AGO TODAY

(From The Daily British Colonist of March 13, 1873)

First Police Magistrate—Last evening the City Council fixed the salary of the police magistrate at $1,500 and elected ex-Sheriff Elliott to the position. Mr. Elliott is a barrister, and will make, we think, an able and impartial magistrate.

An Energetic Blow—The late gale made sad havoc with the telegraph line in this neighborhood. The repairing party found no fewer than eighteen breaks between here and Saanich. The storm was the worst Saanich ever has experienced. Numerous buildings were blown down, but fences were levelled and the roads are blocked by fallen trees.

The Canadian census of 1871 has been published. The total population of Ontario is 1,620,851; the total population of Quebec is 1,191,516; the population of Nova Scotia is 387,800, and of New Brunswick 285,549. The census covers only the four original provinces.

ESTABLISHED 1885

A Touch of Spring

VIEW OUR WINDOWS

Ladies' Kid Street Pumps, per pair.....$5.00
Ladies' Patent Strap Pumps, pair, $4.00
Ladies' Grey Suede Pumps, per pair.....$4.95

ENGLISH SHOES AT POPULAR PRICES

MAYNARD'S SHOE STORE

649 Yates Street Where Most People Trade Phone 1232

Local Potatoes, $1.25

These Will Please You

VICTORIA FEED COMPANY, LIMITED

1110 and 1901 Government Street. Phone "Two-Nine-Oh-Eight"

"Cheaper and Better" Paint

Manufactured and Sold DIRECT TO THE CONSUMER

WILLIAMS & HARTE, LTD. (Nag Paint Co.)

Paint, Stain and Varnish Makers. Artistic Bungalow Painters and Dealers in Painters' Supplies

1302 Wharf Street Phone 887

HIGH-CLASS JERSEY CATTLE

From the Famous "Waikiki" Farm

ALL GOVERNMENT INSPECTED AND FULLY ACCREDITED

Come and See Them or Write for Particulars and Prices

S. F. TOLMIE, Farm Phone 5867L2 — BRAEFOOT FARM, R. R. No. 4, Victoria

Pure Creamery Butter — Our Own Brand — Manufactured by Central Creameries Ltd. Calgary, Alberta.

Every Day in Every Way BETTER BUTTER

CENTRAL CREAMERIES OF B.C., LTD. 1311 Broad St. Phone 3464

DIRECT FROM FARMER TO CONSUMER—Vancouver Island Milk Producers' Association Delivers Pure

MILK—10c a Quart

Phone 663 or Call 930 North Park Street

BUY V-I-M-P-A BUTTER—Made in Victoria and Sold by All Grocers

For Your Best Guests—Your Family

CAREY'S

Afternoon Tea

80¢ per lb.

716 View. Phone 2052. We Deliver

New Styles in Electric Fixtures

We have a stock of the latest designs at prices to suit all purses. Inspection invited.

MURPHY ELECTRIC CO.

615 Fort Street Phone 3805

Best Wellington Coal

Victoria Fuel Co., Ltd.

Phone 1377 — 1203 Broad St.
A. R. Graham — E. M. Brown

$130,133,000.00

Security Back of Our Policies

McTAVISH BROS., Agents

Quebec Fire Assurance Co.

918 Government Street Phone 2615

SON BRINGS ACTION AGAINST HIS FATHER

Claims Share in Mining Property Which He Made Over to Parent When in Difficulties

Father and son faced each other in the Supreme Court yesterday, when Mr. Justice Murphy reserved judgment after hearing evidence in the action brought by H. L. Roberts, of Deerholme, against his father, Thomas Roberts, Young Street, Victoria.

The plaintiff sued for a declaration that he was entitled to a half of any interest held by his father in Cascade Falls No. 5 mining claim, Portland Canal district.

As the story leading up to the litigation was told in court yesterday, it transpired that the claim was originally held by the son. Money was advanced for the purpose of meeting assessments by the plaintiff's mother. The son, unable to meet the assessment liabilities, made over the claim to his father, who subsequently paid for assessment work, and acquired surface rights to the property. Options given by the defendant to other parties had since realized some revenue from the claims.

The contention of the son was that the property was held by the father as trustee. The father said that he had taken the claim over in order to protect the sums given by his wife. He had given a half-interest in the property to other children; and he always intended that the plaintiff should have a share in it; but he had refused to pay him a lump sum of money because he considered him unfitted to use it properly.

The comments of the judge indicated that he found the claim of the plaintiff stronger in law than in natural justice; and he said he would consider the statement in behalf of the plaintiff, that the son would be satisfied with a half share of the father's interest.

Messrs. H. B. Robertson, K.C., and A. D. Macfarlane appeared for the plaintiff; and Mr. W. J. Taylor, K.C., for the defendant.

RECORD SNOWFALL

BERNE, March 12.—Seventeen feet of snow, the heaviest fall ever recorded in Switzerland, has been piled on the peak of Mount Saentis.

TWENTY-THREE MILLS ESQUIMALT TAX RATE

Council Sets 1923 Rate at Last Year's Figure in Spite of Reduction in Revenue

While the 1923 general tax rate of the municipality of Esquimalt stands at the same figure as last year, 23½ mills, it was pointed out by Reeve Lockley at last night's meeting of the Council, that the 1923 revenue for general purposes was some thousands of dollars less. The sum of $1,800 had been expended for a rock crusher, and $3,511 for a new fire truck, making a total credit increase of $5,311 on capital account. The sum of $1,500, liquor profits, has been diverted to public school revenue, and a decrease of $1,700 in revenue from a cut of between $80,000 and $90,000 in property assessment, making a total loss in income of $3,200, or a grand total of $8,511 that has passed out of the control of the Council.

In the by-law passed last night respecting the expenditure and management of revenue and money belonging to the corporation, the following estimates were given:

Office operation	$ 3,690.00
Municipal Hall	390.00
General account	30,917.80
Extraordinary, including fire-fighting equipment	4,600.00
Police	7,826.00
Public works	27,176.10
Municipality's share sinking fund interest and sewer maintenance	9,500.00
Total	$73,798.60
School Board	$32,393.50
Less credits:	
Surplus $3,000	
Estimated share of liquor profits 1,500	$ 3,500.00
Total	$28,893.50

WOULD BLOCK REWARD AT ELEVENTH HOUR

Aldermen Andros and Sargent Oppose Vote When Introduced in City Council Last Night

Although the Public Works Committee decided last Friday to recommend a $1,000 reward for the solution of the Lionel Lorenz murder mystery, Aldermen E. B. Andros and W. J. Sargent tried to block the vote last night when it was introduced for ratification by the City Council.

The aldermen's opposition to the reward, which was not supported by other members of the Council, was voiced after Mayor Hayward announced that the police believed the murderer had been arrested.

Aldermen R. H. B. Ker, E. S. Woodward, David Leeming, and George Sangster, who opposed the suggested deletion of the reward clause from the committee's recommendations, declared that the action taken on Friday had been given wide publicity and that the Council could not reasonably go back on its word.

REV. CLEMENT DAVIES ACCEPTS INVITATION

Acceptance of the pastorate of Centennial Methodist Church has been definitely made by Rev. Dr. Clem Davies, who has been pastor pro tem. for the past few months, succeeding the late Rev. J. L. Batty. As Dr. Davies is a member of the Methodist Episcopal Church of the United States, his application to affiliate with the British Columbia conference, which has been made, must first be accepted by that body, which meets in May.

CHINESE QUESTION RECONSIDERATION

MAY OPEN WAY TO NEW BASIS OF SETTLEMENT

Chinese Association Agrees to Meet School Board to Discuss Knotty Problem

Possibilities for a settlement of the Chinese school question in Victoria appear brighter than they have for a good many weeks, according to the tenor of recent correspondence between the School Board and the Chinese Consolidated Benevolent Society, of this city.

Under date of February 20, 1923, the secretary of the School Board wrote the Chinese Consolidated Benevolent Society as follows:

"In view of the continued absence from the schools of Chinese pupils of the junior fourth grades, the board of school trustees feels that some misapprehension exists in respect to the various rulings of the board set out in correspondence with yourselves and other organizations, and also with the parents and guardians of the pupils concerned.

"The board desires that the parents and guardians of the pupils above referred to should know that the school trustees will be glad to meet them for the purpose of considering the question, hoping that as a result any misunderstanding that there may be now between the parents or guardians and the school trustees may be removed.

"The trustees are taking the liberty of requesting that you very kindly convey the contents of this letter to the parents and guardians concerned."

Under date of March 5, receipt of Mr. Pope's letter was acknowledged by the secretary of the Chinese Consolidated Benevolent Society, and under date of March 12, yesterday, the following letter from the president was sent to the board:

"Your letter was submitted to a meeting of parents and guardians on the 5th instant, who desire me to request you to convey to the board that they are glad to learn that the board is of the opinion that there had been a misapprehension of the board's intentions on the part of the Chinese parents. They will be glad to meet the board any day next week that the board may appoint, at the Chinese Consolidated Benevolent Association's quarters. They hope that the board will come to the meeting with all ideas of segregation expunged from their minds, and that all parties will approach the matter with the sole idea of finding a solution that is fair to all, and that is in accordance with the fundamental principles of British justice and fair play, the sole object being the welfare of the children."

SECRETARY WRITES NO APOLOGY LETTER

Esquimalt Board of Trade Official Maintains Rights of Private Ratepayers in Criticizing

Mr. R. P. Matheson, the alleged offending secretary of the Esquimalt Board of Trade, wrote the Esquimalt Council a letter last night, and if any of the councillors thought he was making an apology for any action or statements made by him, they were soon disillusioned. Mr. Matheson pointed out very plainly that his possession of the secretaryship of the Board of Trade would not prevent him from expressing his opinions as a private citizen and ratepayer of the municipality.

One of the councillors remarked: "That's a wonderful apology."

Reeve Lockley remarked, reproachfully, that officials of an organization such as the Board of Trade were generally boosters. "Mr. Matheson could not have given his municipality a worse knock," he added. "I think he rushed into print without giving his opinions serious thought." The letter was filed.

The next business on the council's agenda was another letter from Mr. Matheson, this time in his capacity of secretary of the trade body, asking for industrial information regarding the municipality. This was laid on the table.

Mr. E. V. Finland, solicitor, wrote stating that a reduction of $2,750 had been made in the Pitt assessment on appeal from the estimate of the assessment commissioner.

The municipal engineer reported that the sewer assessment roll had been completed, showing 157,387 feet of sewer, with an assessment of $17,312.63.

STRUCK BY CAR

Taxi-Driver Hurt When Machine Runs Over Him

Mr. John Smith, taxi-driver, was injured shortly after midnight on Saturday, when, while cranking his car, it started, knocked him down and ran over him. He was badly bruised and somewhat cut. He was taken to St. Joseph's Hospital, where his injuries were attended to.

Four passengers received a fright and one of them, a woman, was slightly hurt, when the motor car driven by Mr. Frank Sims skidded on the wet pavement on the Island Highway, near the Sooke Crossroads, on Sunday. The car was badly damaged. Mr. Sims reported to the police that the roadway was very greasy from the rain.

New Crater Opens on America's Lone Volcano

Lassen Peak Shows Unusual Activity in Emitting Dust and Smoke

RED BLUFF, Cala., March 12.—A new crater has broken out on the east side of Lassen Peak, according to reports received here. The volcano showed unusual activity today, emitting dust and smoke which obscured the crater from view early this afternoon.

BEECHAM'S PILLS · for Sick Headaches

New Home of Ontario Veterinary College

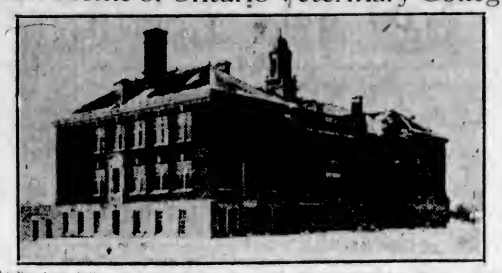

The Veterinary College at Guelph was recently opened after its removal from Toronto. It is at present situated in the grounds of the Ontario Agricultural College, where the staff and students are in close touch with the livestock holdings of the O.A.C. It is an institution which makes an important contribution to the farming population of the province.

PLUNGES TO DEATH IN ELEVATOR SHAFT

Inexplicable Accident in Hudson's Bay Store Caused Death of Miss Dorothy Savage

Plunging a distance of nearly forty feet down one of the elevator shafts in the Hudson's Bay Company's store, Douglas Street, Miss Dorothy Savage, aged 18, sales clerk employed in the store, met her death yesterday morning at 9:30 o'clock.

She fell sheer to the bottom of the shaft from the second floor, and was unconscious when employees in the basement, hearing the body crash to the bottom, rushed forward. Within two or three minutes she had been conveyed to the hospital quarters in the store, and was given medical aid. Dr. R. L. Miller, who had just entered the store when the accident happened, and being immediately notified, rendered assistance. But within half an hour the young girl passed away without regaining consciousness. Her parents, Mr. and Mrs. R. O. Savage, of 518 Ellice Street, were present when their daughter died. Mr. Savage is employed in the staples department of the store, and was with his daughter a minute or two after the accident occurred.

Only one other person, so far as could be ascertained, saw the accident or can give any account of how Miss Savage, in some inexplicable manner, came to fall down the elevator shaft. Miss Braid, who resides with her parents on the Gorge Road, is the operator of elevator No. 3, that in which Miss Savage was riding. They were very close friends, and the shock of the death of her friend caused Miss Braid to collapse. She became unconscious, and after being taken to her home was in such a mental and physical condition that she could give no account of the occurrence.

So far as could be learned yesterday, Miss Savage had ridden up in elevator No. 3 with Miss Braid. The two girls were the only ones in the car. At the second floor Miss Savage got out and Miss Braid proceeded to an upper floor. The report that Miss Savage was running to catch the elevator was stated yesterday to be incorrect. Miss Savage had stepped out as the elevator proceeded upwards. But how she could have fallen into the elevator shaft is a mystery which members of the store staff cannot fathom.

The elevator door is guarded by double metal screens which, when the operator starts the car, automatically close. At the same time within these two screens is another safety device in the shape of a telescopic metal latice-work door which closes across the opening in such manner that it closes off ingress or egress before the two outside screens come together. Hence, if the elevator doors are working in proper shape, it would appear practically impossible for anyone getting into or out of the elevator to fall into the shaft. Immediately after the accident the elevator was tested, and the doors acted without a hitch. Every precaution had been taken by the management to see to it that the elevators are properly and efficiently handled. Four operators are employed to operate the three elevators.

The accident cast a gloom over the entire staff of the store. Miss Savage was a general favorite with all the employees. Much sympathy is felt for her parents.

The body is lying at the B.C. Funeral Company's establishment, where an inquest will be held.

OBITUARIES

CARMICHAEL—The funeral of the late John Carmichael will be held this afternoon at 3:30 in the B.C. Funeral Chapel. Interment at Ross Bay cemetery.

KELLY—The funeral of the late E. Gildo Kelly will take place this morning at 9:15 from the B.C. Funeral Chapel, proceeding to St. Andrew's Cathedral, where mass will be celebrated at 9:30. Interment in the family plot at Ross Bay Cemetery.

SAVAGE—The death occurred accidentally yesterday morning at the Hudson's Bay Store of Dorothy M. Savage, only daughter of Mr. and Mrs. Robert William O. Savage, of 518 Ellice Street. She was born in Victoria eighteen years ago, and had resided here all her life. The deceased is survived by her parents and one brother. The remains are reposing at the B.C. Funeral Chapel, whence the funeral will take place on Wednesday afternoon at 2:45, proceeding to St. John's Church, where Rev. F. A. P. Chadwick will conduct service at 3 o'clock. Interment in the family plot at Ross Bay Cemetery.

CHAVE—There passed away yesterday morning at the family residence, 3400 Douglas Street, Saanich, William John Chave, aged 67 years, a native of Brantford, Ont., and a resident of this city for the past fourteen years. He leaves to mourn his loss three sons, E. J. Chave, of Sioux Falls, S.D.; Elmer H. Chave, of Waltair, Madras, India, and Reginald T. Chave, at home. For many years the late Mr. Chave had been a school teacher, but for the last twelve years he had conducted a grocery store on Douglas Street. He had many friends in this city who will regret to hear of his demise. The remains are reposing at the Thomson Funeral Home, 1625 Quadra Street, pending arrival of his son from Sioux Falls, S.D. Announcement of the funeral will be given later.

POTTS—The remains of the late Mrs. Martha Jane Potts, who passed away at the Royal Jubilee Hospital on Friday after a lingering illness, were laid to rest in Ross Bay Cemetery yesterday afternoon. Service was held at the Thomson Funeral Home, 1625 Quadra Street, at 2 o'clock, when the Rev. William Stevenson, of the Emmanuel Baptist Church, conducted a very impressive service. The hymns sung were, "Abide With Me," and "Forever With the Lord." There were many friends present, and a profusion of beautiful floral designs covered the casket and hearse. The following acted as pallbearers: Ex-Mayor William Marchant, Mr. W. F. Hamilton, Mr. D. Francis and Mr. E. J. Rigby.

LIQUOR SALES IN RELATION TO TRADE

At Prohibition Luncheon Held Yesterday, Dr. Cooke Attacked System—Resolution Passed

At the luncheon under the auspices of the Prohibition Association held in the Chamber of Commerce auditorium yesterday noon, an interesting talk was given to members of the association by Rev. A. E. Cooke, pastor of the Vancouver Congregational Church.

The speaker, a true fighter-orator, said: "A return brought down to the Legislature November 16 shows that the Government stores of this Province sold, in the fifteen months between June 15, 1921, and September 30, 1922, liquor amounting to a total value of $10,605,309.94, and permits costing $488,604.50. That makes a total of $11,093,914 which was taken over the bars in these Government stores in the first fifteen months of Government sale of liquor, though during a large part of that time a number of the present stores were not in existence at all. At first there were only five stores in Vancouver; now there are seven. So it can be seen the estimate given by The World last June and several times since, and confirmed by Mr. Farris on the floor of the House, that at least $12,000,000 a year is now being spent in these stores is quite a conservative figure.

"But in this return the information is given that Vancouver alone has spent close on $4,500,000 in that same period, that is an average of $300,000 a month. According to different authorities in British Columbia the bootleggers, large and small, are selling in British Columbia at least as much as the Government stores.

Divided Sales Made

"One authority is reported in the press as saying: 'The Government Liquor Control Board does not sell one-half the liquor consumed in British Columbia. For every case of whisky that comes into the Government stores, an equal number comes into the liquor warehouses.' It would be interesting to check up their imports with their permits in support of this contention.

"This means that besides the $12,000,000 a year spent on liquor in Government stores there is at least another $12,000,000 spent for liquor sold by the bootlegger and the import warehouses. And this, in turn, means that at least $24,000,000 has been taken out of legitimate business channels and spent in a destructive and demoralizing business," said the speaker.

"The Government paid $8,350,000 for liquor and taxes in the first nine and one-half months of the present system. Of this total over seven and one-quarter millions went outside the country, mostly to the brewers of Eastern Canada and Europe," quoted Mr. Cooke.

"This Province is becoming a rendezvous for dope fiends, debauchers, in fact all characters of the underworld. The scum of the continent, if not the earth, learning that they can get away with their crimes, are using the harbors of the Pacific Coast for their nefarious trade, making the name of Canada and British Columbia stink in the nostrils of decent people.

"How long are the people of this Province going to stand by and watch this? We are all wondering why it is that business is so stagnant; there is a very good and adequate reason. When are we going to see the facts as the press is forever pointing them out, break this wave of lawlessness, take a resolute stand, and destroy this rotten element? To do this we will have to utilize the billboards and papers to publish the facts.

"And naturally for this we need money. Are you Victoria business men prepared to make an investment of $2,000 by which you will profit to a remarkable degree? We are going to ask Vancouver to put forward $8,000 towards this building up of British Columbia business," concluded the speaker.

Adopt Resolution

Mr. Arthur Lee presented the following resolution, which was seconded by ex-Mayor William Marchant, and carried:

"Resolved that this meeting of Victoria business men views with grave apprehension the extensive sales of alcoholic liquors under the system of Government sale prevailing in British Columbia.

"We strongly condemn the obvious efforts of the Liquor Control Board to increase such sales by keeping open the Government stores on the Wednesday half holiday and upon hours after ordinary business houses are closed; and by opening 63 liquor stores to supply our population of 523,369 as contrasted with the Province of Saskatchewan, which, under Government sale, opened 23 stores for the population of 761,390.

"We find that the huge sums of money being diverted from the necessary channels of trade and steadily sent out of this Province for liquor are crippling industry and impoverishing the homes of our people and depriving women and children of the necessities of life.

"We call upon all the business men, and generally upon all the citizens of the Province to support the British Columbia Prohibition Association in its efforts to make known the enormous evil effects of the liquor traffic in British Columbia, and strongly urge the repeal of the Government Liquor Act and the re-enactment of a Prohibition Act as the best means of restoring normal conditions of trade in British Columbia."

WARNS COMMITTEE OF SHADY SHOWS

Mayor Says Questionable Amusements Will Not Be Tolerated During Carnival Week

The Carnival Committee was given permission last night by the City Council to use a portion of Blanshard Street, from Yates Street to Pandora Avenue, for the purpose of holding a carnival there on May 24, including the operation of merry-go-rounds, ferris wheels and side shows.

Mayor Hayward warned Ald. John Hervey, chairman of the committee, that shows of a questionable nature would not be tolerated, and he said that last year Vancouver had an unfortunate experience with its show concessionaires.

"It was a most disagreeable affair, and the police were called in to stop it," said the Mayor.

Ald. E. B. Andros said that the law would be enforced here as strictly as in Vancouver.

Ald. Harvey said that the committee had not closed any definite agreement with concessionaires, although such arrangements would be necessary on account of the city's refusal to give the committee more than $1,500.

Spring's Most Beautiful Gowns

New variations of the basque bodice and the wide circular skirt are shown in quite a number of dress models this Spring. In taffeta the dainty little puff sleeve and cording novelties are noticeable, while the dresses of flat crepe, crepe back satin, Canton and crepe de Chine are quite often brightened with bodice, sleeves or panels of Paisley silk in gay colors.

Each gown we show is an exclusive creation shown only at this store in Victoria. Prices—

$19.75, $29.75
$49.75

Scurrah's LIMITED

728 Yates Street Phone 3983

Get Ready!

Scotch Flies and Casts Just Arrived at

FOX'S 1239 Broad Street

COFFEE JAMESON'S BEST — Bon Café

THE NAME IS THE BRAND

Wonderful Carpet Cleaning

THE CARPETERIA CO.

The Hamilton-Beach Pioneers

NOTE OUR NEW ADDRESS

921 Fort St. (Just above Quadra) Phone 1455

Old Carpets Remade into Lovely Fluff Rugs

New Stock, Just Arrived. Fancy Recleaned

BIRD SEED

In Bulk, at Reduced Prices

The STANDARD SEED STORE

1311 Douglas Street

Sweeney-McConnell, Ltd.

1012 Langley Street Phone 190

Specialize in Looseleaf Printing
Rubber Stamps and Seals
All Experienced Workmen

Leo Ornstein Will Play for You in Your Home

if you possess the "Ampico," the only actual re-enactor of piano playing. With an "Ampico" you may hear the actual playing of the world's great artist. The "Ampico" is obtainable upon easy terms, and is found only in "Knabe," "Willis" and "Chickering" Pianos, which are sold on Vancouver Island only by us.

Willis Pianos LIMITED

1003 Gov't Street Phone No. 514

Kiwanis Minstrels, in Aid of Jubilee Hospital, March 19th and 20th, at Pantages.

Phone 2274

Dry Fir Cordwood
Alder, Oak, Bark
Cedar for Kindling
Cut in 12 in., 16 in., 2 ft. and 4 ft. Lenghts.

CHARCOAL

COAL

Princeton Sootless

Large Egg Nut.....$11.00
Large Lump.....$11.50

Inside City Limits

Victoria Wood and Coal Co., Ltd.

206 Union Bank Bldg.

The NEW EDISON

The only phonograph on the market today with a permanently guaranteed

DIAMOND POINT

(No needles to change)

and having an unsurpassed mellow tone. Come in and hear it recording a piano, saxophone, banjo, or a soprano voice, which are the hardest things known to record.

New Low Price $135.00

KENT'S PHONOGRAPH STORE

1004 Government Street Phone 2449

Reliable Transportation

That's What You Want!

Here are five good used vehicles at right prices, and all in good condition—

Chevrolet 490	$350.00
Chevrolet 490	$425.00
Chevrolet 490	$500.00
Willys-Knight "8"	$1,250.00
Maxwell 1-Ton Truck	$750.00

WE HAVE OTHERS—WRITE FOR LIST.

Thomas Plimley, Ltd.

Broughton Street Phone 697 Victoria, B.C.
Phone 2019 Oak Bay Branch

KIRKHAM'S SPECIALS

Nutro Peanut Butter, regular 25c tins for	19¢	Fresh Boiling Beef, lb., 8c and	6¢
Bensdorp's Cocoa, reg. 45c size for	32¢	Oven or Pot Roasts, per lb., 10c and	8¢
Star of Italy Olive Oil, reg. 65c bottle for	43¢	Round Steak and Rump Roasts, per lb.	17¢
Dalton's Ginger Cordial, reg. 25c bottle for	17¢	Boneless Stewing Beef, lb.	11¢
		Fresh Oxford Sausages, lb.,	11¢

12 Dozen Large Cooking Spoons, with wooden handles. To clear, each 8c

H. O. Kirkham & Co., Ltd.

512 FORT STREET TWO STORES 749 YATES STREET

Use the Lamp of Quality

The Edison Mazda

Best for the Home, Office, Store or Factory

Hawkins & Hayward

Electrical Quality and Service Stores
1607 Douglas St.—Phone 643 (Opposite City Hall)
1103 Douglas St.—Phone 2627 (Near Fort St.)

TENDERS

Are invited for the following—

282 Theatre Chairs, Stage Fittings, Moving Picture Apparatus, Asbestos Room, Furnace, Piping and Radiators, now in Little Theatre, Oak Bay Avenue.

Tenders to be addressed—
Agents, Little Theatre,
620 Broughton Street,
Victoria, B.C.

and delivered by 3 P.M., March 15, 1923.

SPARE CASH!

We can use more men's discarded suits. If you have one or a dozen, send them in, or phone and we will call and pay you cash. Note name and address:

Shaw's Exchange

809 FORT STREET
Phone 3490 — Nr. Reliable Mess. Co.

OAK BAY COW BY-LAW TO BE INVESTIGATED

Owners of cows in the municipality of Oak Bay attended the meeting of the Oak Bay Council last night and registered a strenuous protest against the proposed passage of a by-law to regulate such ownership, and also to regulate the care and conduct of stables. It was claimed that a hardship would be inflicted upon many dairymen and owners of small herds if too drastic changes in present conditions were made, and the Council, willing to meet the owners half way, consented to the appointment of a committee to meet a similar committee representing the dairymen and owners on Wednesday evening for the purpose of considering all angles of the question and to formulate a by-law which will give mutual satisfaction to dairymen, small owners and consumers of milk, and residents of Oak Bay generally.

The committee representing the Council will be composed of Councillors Crease, Hynes and Moore, and the committee representing the dairymen, Messrs. Kiddell, Stobart and Billard. The municipal officer of health will also attend in his official capacity.

EXCRUCIATING PAINS, CRAMPS

Entirely Remedied by Lydia E. Pinkham's Vegetable Compound

Eberts, Ont. — "I started with cramps and bearing-down pains at the age of eleven years, and I would get so nervous I could hardly stay in bed, and I had such pains that I would scream, and my mother would call the doctor to give me something to take. At eighteen I married, and I have four healthy children, but I still have pains in my right side. I am a farmer's wife with more work than I am able to do. I have taken three bottles of Lydia E. Pinkham's Vegetable Compound and I feel that it is helping me every day. My sister-in-law, who has been taking your medicine for some time and uses your Sanative Wash, told me about it and I recommend it now, as I have received great relief from it."—Mrs. NELSON YOTT, R. R. 1, Eberts, Ont.

Lydia E. Pinkham's Vegetable Compound is a medicine for ailments common to women. It has been used for such troubles for nearly fifty years, and thousands of women have found relief as did Mrs. Yott, by taking this splendid medicine.

If you are suffering from irregularity, painful times, nervousness, headache, backache or melancholia, you should at once begin to take Lydia E. Pinkham's Vegetable Compound. It is excellent to strengthen the system and help to perform its functions with ease and regularity. C

VICTORIA TYPISTS DO WELL IN COMPETITION

The record of Victoria typists compares well with the averages of Canadian champions in the typewriting contest held on March 9. According to a telegram received by the Sprott-Shaw School from Toronto, Miss P. Innes, of Victoria, won eighth place in the championship, her record being 77.6 net. The winner was Miss L. Bates, of Sault Ste. Marie, Ont., who secured 99. Miss L. Garland, winner of the Victoria intermediate class, ranged eighth in the Canadian intermediate with 50.6, the winner of that class being Miss D. Green, of Toronto, with 62 net. Miss Alexa Martin, of Victoria, ranked third in the novice class, securing a percentage of 53.4, while the winner, Miss Isabel Henderson, of Toronto, secured 58 net. Miss Maas, of Victoria, won third place in the commercial accuracy test with a record of 70.6, Mr. Fred Jarrett winning this contest with 104. In the interprovincial test, Miss Innes won fifth place. One hundred and fifty typists took part.

SEVENTEEN VARIETIES OF FERN GROW HERE

Rev. R. Connell Gave Interesting Address to Natural History Society —Annual Meeting Announced

The regular meeting of the Natural History Society was held last night, at which a very interesting paper was read by Rev. R. Connell, on "Our Local Ferns and How to Grow Them."

The speaker described the ferns to be found in the Victoria district, of which there are some seventeen varieties. Ten of these are also found in England, and very similar ones to the other seven also grow there. The ferns are divided into dry ground and damp ground kinds. The Bracken fern is a very fine specimen of the dry ground type. The Rock Brake grows in moist ground, as does also the Deer fern. Parsley fern is rather rare, and grows on high hills. This is also true of the Rock Woodsia.

On trees the common Polypodae grows in the masses of moss on many maples.

In the discussion following, Mr. Anderson, in moving a vote of thanks, said there were only about forty varieties in the whole of British Columbia, and that members should take Rev. Connell's example and search for and study the local ferns.

The annual meeting for the election of officers will be on Monday, March 26, at Victoria clubrooms.

Mr. W. A. Kelly, the president, was in the chair.

It was annouced that three hundred photographs of natural history subjects, from Ottawa, would be on view at the Provincial Museum, from March 19 to 24.

OLIVE SCHREINER AND HER LITERARY WORK

Kumtuka Club Hears Interesting Address Given by Miss Bromley-Jubb at Luncheon

"Olive Schriener and Her Works" was the theme of a most interesting address delivered by Miss Bromley-Jubb at the luncheon of the Kumtuka Club yesterday. The South African authoress, her life and her books were freely discussed, the speaker emphasizing two features noticeable in her works; the gift of delightful imaginery, and the warm advocacy of the emancipation of women.

Announcement was made that the recently held bridge party netted the sum of $24 towards the delegates' expenses. The club will forward a subscription to the Dyke benefit concert. Miss Olive Snyder, social service worker, will address the next meeting of the club on March 19.

City and District

Committee to Meet—The Victoria-Saanich Beaches and Parks Committee will meet this afternoon, at 2 o'clock, at the City Hall.

Paint Fire Halls—The city's fire stations are to be given a new coat of paint. The City Council last night authorized Building Inspector James Barr to call for tenders for the painting of all the stations.

Health of Chinatown — A letter from the Chamber of Commerce, asking the city to enforce higher living standards in Chinatown, was referred by the Council last night to the Health Committee and Medical Health Officer A. G. Price.

Parking Signs—The new parking sign boards provided by the city are now in place on various light standards at points in the business section of the city. They give directions to motorists as to the legal method of parking at the locations in which they are hung.

Regulate Peddlers—Following the reading at last night's meeting of the Esquimalt Council of a by-law to regulate and control hawkers and peddlers within the municipality, a motion adopting the measure was passed without discussion. A second by-law was passed covering rates and taxes for 1923.

Speaks in Vancouver—Hon. A. M. Manson, Attorney-General, left last night for Vancouver, where he will tonight address the Amputation Club and tomorrow night will be the chief speaker at a meeting of the Ward Eight Liberal Association of that city. He will be back in the city on Thursday morning.

Water Pipe Contract—The City Council last night awarded the contract for the supply of iron pipe and fittings in connection with the laying of a new high-pressure main up Yates Street, to the following concerns: Evans, Coleman & Evans, Ramsay's Machine Shop, and the Canadian Fairbanks Morse Company.

Primrose Lodge Events — Lodge Primrose, No. 32, D. and M. O. E., held its quarterly meeting on Friday evening, Sister Manson, W.P., being in the chair. A whist drive will be held at the home of Sister Pearson, 2253 Dalhousie Street, this evening, and a rummage sale will be held during the month.

Provincial Police Court — Before Magistrate Jay yesterday, Thomas Salton, of Rocky Point, was convicted of assaulting Herbert Parker, also of that place, and was sentenced to serve one month in jail. The magistrate found that the defendant had been guilty of provoking a quarrel without cause, and of uttering threats of violence.

Vital Statistics—Births in Victoria last month numbered forty-three, only about half the number of births recorded in January, when the list totalled eighty-four. Deaths aggregated thirty-five in February, as compared with forty-eight the previous month. There were twenty-five marriages, as against twenty-seven in January.

Friendly Help Grant—At the urgent request of the Friendly Help Society, of Esquimalt, the sum of $200 was granted them by the Esquimalt Council last night. It was pointed out in the secretary's letter that the work of the society had been particularly extensive during the Winter, and that in consequence the expense had been comparatively heavy.

Cathedral Buildings—During Saturday's rainstorm part of a chimney on Christ Church Cathedral was blown down, and leaks in eleven places were found in the church and schoolroom. A pillar supporting the porch at the entrance to the schoolroom gave way through the rotting of the timbers, and had to be temporarily repaired. There are good reasons for the effort now being made to secure funds to erect new buildings.

Story of Punch—"The Story of Mr. Punch," the lecture by J. Francis Bursill, F.R.H.S., which was to have been given last month, but which had to be postponed owing to the bad weather, will be held on Thursday evening at the Chamber of Commerce auditorium. This lecture is being held under the auspices of the Island Arts and Crafts Society, and the public generally will be admitted with the usual ticket. A series of very fine lantern slides is to be used to illustrate this address.

Underwriters Meet—The regular monthly meeting of the Victoria and Island Life Underwriters' Association was held at noon yesterday, luncheon being served at the Elks' Club. A large number of members were present, and detailed arrangements for the Provincial convention, to be held next month, were under discussion. The association is planning for a broadening of its activities and has put on a campaign for increased membership. So far this campaign is showing satisfactory results, as the board of management now has several applications for membership.

Harbor Tangles—Mr. David Whiteside, Provincial Liberal member for New Westminster, was a visitor in the city yesterday and conferred with Premier Oliver in regard to the perplexed question of harbor boundaries at that port and the confusion in foreshore titles as between Federal and Provincial Governments. He urged that steps be taken by the Province to come to an arrangement with the Dominion under which the control of the foreshore could be brought under one jurisdiction. Premier Oliver promised to give the matter consideration.

Johnson Street Bridge Traffic—Reeve Lockley informed the Esquimalt Council last night that he had arranged a meeting with Mayor Hayward, of Victoria, this week, when he would take up the question of traffic over the new Johnson Street bridge. In view of the statement made by the British Columbia Electric Railway Company that their cars would not at present use the bridge, the Reeve intimated that the question migh be re-opened and a meeting may be arranged between the Victoria City Council and a delegation representing the Esquimalt Council.

Disorderly House Conviction—Edna Paradis was fined $200 as keeper, and Virginia Rimmer $50 as inmate, of a disorderly house in the Western Hotel, Store Street, before Magistrate Jay in the police court yesterday. The accused women, who were defended by Mr. Frank Higgins, K.C., first of all pleaded not guilty; but on the advice of their counsel changed the plea after Chief of Police John Fry had given certain evidence as to his observations of the place. It developed in this evidence that Lee Way, the Chinese stool pigeon used to obtain a conviction against a cocaine vendor last week, was also used to betray the women.

Sent to Industrial School—Of the six boys who came up before Magistrate Jay in the Juvenile Court yesterday for judgment on charges of school and store breaking, to which they had pleaded guilty last Saturday, three of them, the eldest and foremost of the gang, were sentenced to serve two years each in the Industrial School. The other boys were given suspended sentence. Magistrate Jay said that the offences were too serious for him to overlook. He pointed out that of the ringleaders, one boy had been implicated in ten of the offences, another in nine, and the third in seven. On the question of restitution, the magistrate said that he intended to hear the parents of the boys and see what could be done.

MURDER CONFESSION CLEARS UP MYSTERY

(Continued from Page 1)

Chief of Police Fry have spared no effort to locate the slayer of the young bank clerk.

The two self-confessed murderers, being under the age of 18 years, will first be arraigned in the juvenile court. But as the crime of murder necessitates a public trial before a jury, they will ultimately come before the public court. While the confessions were received yesterday, the youths have not been formally booked on a charge of murder. This procedure will follow in due course.

When Mrs. Lorenz was last night notified of the confessions of Smith and Burton, she expressed regret that two young boys should have been implicated in such a serious crime. At the same time she expressed her satisfaction that the many rumors reflecting upon the honor of her son should have been proved wholly without basis.

Theory of Amateurs

From the start the police have been proceeding upon the theory that the perpetrators of the deed were amateurs. It was inconceivable, the police argued, from the facts before them—slender facts to work upon, but yet such as indicated that there could be but one plausible motive for the slaying—that the crime was one committed for other than monetary gain. There were a thousand and one reports reaching the police, among them some indicating that the lad was involved in a misalliance. Investigation showed conclusively that such could not be the case, as young Lorenz was a clean living lad against whom no one could have any motive for assault except that of robbery.

The confession of Smith and Burton cleared up this point most effectively. It was plain robbery, they stated, that led them to hold up Lorenz, and he happened to be the victim that came along when they had mustered up courage enough to commit their deed.

Planned a Hold-Up

According to their story as told to the police, on the night of February 28 they had set out on their bicycles to hold up someone. Following Oak Bay Avenue they turned on to Redfern Street when they saw a youth who subsequently proved to be Lorenz, ahead of them. Smith, the larger of the pair, dismounted and walked up to Lorenz, at the same time shoving the revolver he carried toward the young bank clerk.

"Put up your hands" was the injunction of Smith, according to his confession.

"Go on with you, what's the matter with you," replied Lorenz. "I have no money; all I have is 25c."

Smith replied that that was not enough, and again he demanded that Lorenz should stick up his hands.

Lorenz it appears then produced a small leather purse containing 25c, which he handed over to Smith, and as he did so he jumped at the latter in an effort, apparently, to wrest away the revolver confronting him.

The hold-up man quickly sidestepped two or three paces and fired, not with the intention of shooting Lorenz, he said, so much as to scare him. The bullet found its billet in the chest of the bank clerk, who sank to the ground.

Mounted Bikes and Left

After the shooting Smith and Burton, so the confession went, mounted their bikes without any effort at searching the pockets of the prostrate young bank clerk. They wheeled as fast as they could down town, where they separated and made for their respective homes.

Such, in brief, is the story told independently by the two prisoners to the detectives, only about 7 o'clock last evening, and after they had been confronted with the guns they had used, the purse of Lorenz and other damaging evidence which had been unearthed by the detectives in the hunt after the murderers.

The police work in the present case, assisted by valuable information secured, chief of which came from an ex-member of the detective department, has been persistent and most successful. Following the report of the murder of young Lorenz, the clues were practically non-existent. But all information received—much of it worthless—was persistently and painstakingly followed up.

One of the first clues came from a young man who, on the night of the murder, and shortly after 11 o'clock was proceeding along Bank Street towards Oak Bay Avenue. He saw two young men at the junction of the two thoroughfares.

Just before he reached that point the pair got on their bicycles and motored towards Fort Street. Suddenly he saw them turn and cycle back towards Oak Bay Avenue at a fast rate. He got a fairly good description of the pair, of their clothing and wheels.

Shortly after that Dr. Fowler and his wife saw the pair, and a minute or two later a lad named Cronk, who was motoring along Chamberlain Street saw two men who answered the descriptions of that given by the first informant.

As Cronk came along two young men stepped out into the roadway as if to stop him. He turned his headlights upon them and they stepped back out of the range of the lights and into the shadow.

Army Overcoat Clue

All these informants united in stating one of the pair, the larger of the two, wore an army overcoat — a circumstance which subsequently led to the arrest of Mackenzie, the stranger from the South who has since been held at police headquarters as a vagrant.

But in view of yesterday's confessions Mackenzie had nothing to do with the murder, however suspicious his actions in that vicinity may have appeared.

It is on the above clues that the police have been working assiduously since the murder was committed. Other information, which they are at present keeping sub rosa, reached them. Nothing appeared so far as the public was concerned to indicate that the police were getting any nearer to their quarry, until yesterday when evidence secured from a third youth in custody was produced which dumbfounded the two youthful prisoners and led to their confessions.

When Smith, Burton and the other lads arrested last week for a series of robberies were incarcerated, Smith, it is stated, admitted that he had had a revolver of .38 calibre — the same calibre as that from which the bullet which killed young Lorenz was fired —in his possession the night before the murder. He stated that when he had heard of the murder he had thrown away the revolver.

The police investigation which had been carried on, on the theory that some of the youths arrested were concerned in the murder, disclosed the fact, afterwards confirmed by yesterday's confession, that Smith had a .38 calibre revolver and Burton one of .32 calibre at the time of the holdup.

Smith told the police he had thrown away his weapon over the breakwater, and Burton had cast his away off the Dallas foreshore.

Located the Guns

The fact is, the police found both guns, that of Smith, under the sidewalk on Pendergast Street, near where Smith lives; that of Burton buried on Asquith Street with a quantity of ammunition and the purse which had belonged to Lorenz.

Both guns, it developed, had been stolen from Mack's store on Store Street, on the evening of February 27, the night before the murder.

Cached with this stuff was a clipping from The Colonist referring to that robbery. Confronted with all this evidence, the two lads broke down and confessed yesterday. These finds followed the information secured from the third youth.

Last evening members of the plain clothes force were naturally gratified at their success in running down the murderers of young Lorenz. It has been a hard task as, at the outset the only clues they had to work upon were the dead body of the young bank clerk and the bullet it contained. They expressed satisfaction at the manner in which those who could give assistance came forward to aid in the hunt.

In view of the outcome, the necessity for outside detective assistance would appear unnecessary. It was understood yesterday that Police Commissioner Stanesland had gone to the Mainland to secure such outside expert assistance. Inquiry at his home last night elicited the information that he was away from home, but not where he had gone.

Chief Fry and Detective Sergeant O'Leary last night expressed satisfaction that the hunt for the murderers of Lorenz appeared to have now been completed.

Both paid a tribute to the men of the force, who have spared no pains to locate the criminals. In the consultations which have been held in the effort to sift out the real clues and secure adequate evidence of the criminals, City Prosecutor Harrison has proved of invaluable assistance, and it was chiefly owing to information given him that the case has resulted as it has.

ECZEMA

Hands Were Raw Would Crack and Bleed

Eczema or Salt Rheum, as it is commonly called, is one of the most agonizing of skin diseases. The intense burning, itching and smarting, especially at night or when exposed to heat, are almost unbearable and relief is gladly welcomed.

The pre-eminent success which

Burdock Blood Bitters

has met with in permanently removing a disease of such severity is due to its wonderful blood cleansing and purifying properties.

Mrs. M. R. Willard, Dudswell Jct., Que., writes:—"For about three years I had eczema, in a very bad form, on my hands. They were all raw and would crack and bleed so that I could not do my housework. I tried everything I could think of without any results. At last I got a bottle of Burdock Blood Bitters, and when I had it about all taken I could see it was helping me; by the time I had taken five bottles my hands were all well again and I have not been bothered since. I cannot praise Burdock Blood Bitters enough."

Manufactured only by The T. Milburn Co., Limited, Toronto, Ont. (Advt.)

THE WEATHER

An ocean storm is crossing B.C. to Alberta, and colder weather may spread southward on the Pacific Slope. Zero temperatures prevail in parts of the prairies.

TEMPERATURE

	Min.	Max.
Victoria	38	48
Vancouver	36	46
Kamloops	24	44
Barkerville	8	28
Prince Rupert	32	44
Atlin	0	6
Dawson, Y.T.	26b	34
Calgary, Alta.	18	34
Winnipeg, Man.	6	14
Portland, Ore.	..	52
San Francisco, Cal.	..	64
Seattle, Wash.	..	46
Penticton	26	46
Grand Forks	28	48
Nelson	30	38
Kaslo	30	34
Cranbrook	8	38
Edmonton, Alta.	20	38
Prince Albert, Sask.	6b	24
Regina, Sask.	12b	2

SUNDAY

Maximum	46
Minimum	29
Average	42
Minimum on the grass	26

Bright sunshine, 6 hours, 36 minutes.
Rain, .33 inch.
General state of the weather, fair.

MONDAY

Maximum	47
Minimum	34
Average	40
Minimum on the grass	39

Bright sunshine, 1 hour, 42 minutes.
Rain, .04 inch.
General state of the weather, fair.

If Stomach Is Sour, Food Won't Digest

No stomach filled with sour poisons can digest food. Everything you eat turns into more poison and gas, making you nervous and weak. Simple buckthorn bark, glycerine, etc., as mixed in Adlerika, expels all sour poisons and gas from BOTH upper and lower bowel. Removes foul, decaying food-matter you never thought was in your system which caused sour and gassy stomach. Adlerika is EXCELLENT to guard against appendicitis. Hall & Co., druggists, 703 Yates Street, (Advt.)

ANNOUNCEMENTS

St. Patrick's Concert in aid of the Poor, March 17th, Empress Ballroom.

Found—The place to buy Wall Paper. 919 Pendora Avenue.

After March 15 Miss Marian Heming's studio address will be 1021 Cook Street, Suite 3.

Permanent Waving by London Expert. Hairdressing Parlors, David Spencer, Ltd.

The Wheeler Fort Studio will be pleased to welcome their old and new friends at their New Studio, 1230 Government Street. Phone 7673.

Superfluous Hair Permanently Removed. Acne and facial blemishes treated. Miss Davison, expert, 210 Woolworth Building.

A Reception at the Empress Ballroom tomorrow afternoon from 3 to 6 by the Lady Douglas Chapter. Splendid programme, including tea. Admission 50 cents.

The Regular Meeting of the Lady Douglas Chapter, I. O. D. E., will take place this afternoon at Headquarters at 2:30. All members are particularly requested to attend.

Superfluous Hair Permanently Destroyed. Moles successfully removed —scientific, antiseptic, safe; absolute cure guaranteed; 15 years' practical experience. Miss Hanman (certificated London specialist), 22 Winch Building.

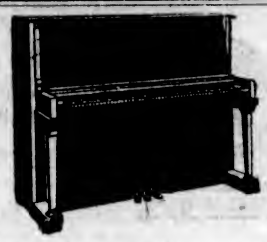

See These Bargains Today—

March Piano Sale

The two pianos in our window today are typical of the bargains provided during our March Sale. Both are high-grade instruments which have been carefully used by their former owners, and have been carefully gone over in our renovating departments. They are values extraordinary at **$275** and **$295**. With each piano we give a piano stool and music instruction book free of charge. Terms, $10.00 cash and

$2.50 Per Week

Fletcher Bros

WESTERN CANADA'S LARGEST MUSIC HOUSE
1110 DOUGLAS STREET

CLEAN-UP SALE

Special Prices on Crockery Oddments for Today

51-Piece Dinner Set, special price	$12.00
Teacups and Saucers, plain white, 5 for	95¢
Breakfast Cups, without saucers, each	10¢
Bone China Teacups and Saucers, 3 for	$1.00
Coupe Soup Plates, gold band, 3 for	75¢
Tea Plates, 6-inch size, plain white, 7 for	$1.00

G. Halliday & Sons, Ltd.

743 Yates Street Free Quick Delivery Phone 855

Kirk's Wellington Does Last Longer

It is the fuel which is guaranteed to be free from all coal impurities. It costs no more to buy, and is delivered by courteous and efficient WHITE LABOR.

KIRK COAL CO., LTD.

Phone 139 1212 Broad St.

For All Interior Decorating—

"Neu-Tone"

Because "Neu-Tone" is the most durable and most beautiful wall finish that it is possible to buy it will be used to brighten hundreds of rooms this Spring. Why not yours, too?

The Melrose Co.

LIMITED
Fort Street, Victoria, B.C.

Special Bargain Sale

Everything Reduced

Jade, Old Amber, Ivory, Rugs, Jardinieres, 25% Off

Grass Chairs. Sale	$6.95
Cake Stands, reg. $5.75. Sale Price	$3.50
Bamboo Tray and Folder. Sale Price	$5.75
Chinese Slippers. Sale	$2.25
Chinese Baskets. Sale, from	45¢
Heavy Pongee Silks, reg. $2.75. Sale, yard	$1.50
Mah Jongg. Sale, from	$15.00

Don't Wait. Buy Now.

LEE DYE & CO.

Direct Importers
715 View Street Phone 134

Cameron's

NO. 1 FIR CORDWOOD

$8.50 Per Cord

Phone 5000

The Value in

COAL

Is not so much a question of the price you pay, but in the long lasting heat giving quality you receive.

The coal we sell is the finest mined on Vancouver Island.

J. E. PAINTER & SONS

617 Cormorant Street
Phone 536

Keep Your Skin-Pores Active and Healthy With Cuticura Soap

Soap, Ointment, Talcum, 25c. each. Sold everywhere. Cut. Depot: Lymans, Limited, St. Paul St., Montreal.

THE SEAL OF QUALITY

Hudson's Bay Company

INCORPORATED A.D. 1670

50c LUNCHEON—Served daily from 11:30 to 2:30. Victorian Restaurant. —4th Floor

Phone 1670—Private Exchange Connecting All Departments

AFTERNOON TEA—Served daily from 3:15 to 5:45. Orchestra in attendance. —4th Floor

THE SEAL OF QUALITY

Continuing Our Spring Sale of Women's Footwear

Women's Sports Oxfords, $5.95

Here are the latest models in Sports Oxfords combining style, quality and expert workmanship. If you want a shoe that wears as well as it looks, here is the very one.

Made from brown duchess calf in Blucher style, ¾-inch heel; perforated saddle. Sizes 2½ to 7. Spring Sale Price **$5.95**

Women's Fashionable Oxfords, $4.50

Smart Street Oxfords, in tan willow calfskin and black glace kid; closely trimmed Goodyear welted sole and Cuban heel. A nice dressy looking Oxford that will give excellent wear. Sizes 2½ to 7½. Spring Sale Price **$4.50**

Women's Brogues, $5.95

The popularity of Brogues is on the increase, and even at this early stage of the season they are in great demand. At this very attractive price we are offering genuine brogues of brown Scotch grain leather, full double soles, 1-inch heels; vamp and heel quarter perforated in strictly brogue style. Sizes 3 to 7. Spring Sale Price **$5.95**

—Main Floor

Remarkable Values in English Wilton Rugs

We have now a very fine selection of beautiful Wilton Rugs in decidedly new colorings and designs including the neat small patterns suitable for bedrooms and the bolder patterns for living-rooms and dining-rooms. These rugs are superior in quality to any you will find at the price. For standing hard wear and service they have no equal.

Size 6-9 x 9 ..... **$43.75** Size 9-0 x 12-0 ..... **$77.50**
Size 9-0 x 10-6 ..... **$67.50** Size 11-3 x 13-6 ..... **$110.00**

Enquire about our easy payment plan when purchasing home furnishings.

—3rd Floor

Quality Groceries

Erepira Brand Finest Quality French Sardines in pure olive oil, per tin ..... **30¢, 40¢** and **65¢**
G.M. Fancy Sockeye Salmon, flat tins, each ..... **25¢**
Heinz Stuffed Olives, per bottle ..... **50¢**
Crosse & Blackwell's Genuine China Soy, per bottle, **60¢** and ..... **35¢**
Quaker Brand Choice Quality Pumpkin, No. 2 tins, **15¢** No. 2½ tins ..... **18¢** 2 tins for ..... **35¢**
Quaker Brand Golden Bantam Corn on Cob, per tin, **30¢**
Wagstaffe's Pure Jams, raspberry, strawberry and black currant, 4-lb. tins, each **$1.00**
Classic Cleanser, **3** tins for ..... **25¢**
Thorpe & Co.'s Dry Ginger Ale or Three Star Soda Water. Pints, per case ..... **$2.65** Splits, per case **$1.70**
Thorpe & Co.'s Export Ginger Beer, pints, case, **$2.65**
Del Monte Brand Fancy Quality Santa Clara Valley California Prunes, 30-40, per lb. ..... **25¢**
40-50, per lb. ..... **23¢** 2 lbs. for ..... **45¢**
50-60, per lb. ..... **20¢**
60-70, per lb. ..... **18¢** 2 lbs. for ..... **35¢**
Fancy Quality Black Figs, per lb. ..... **35¢**
Hand Picked Small White Beans, **3½** lbs. for ..... **25¢**
Brown Beans, **4** lbs. for ..... **25¢**
Finest Quality Lentils, per lb. ..... **15¢**
D. M. Ferry & Co., Steel Briggs or Wm. Rennie & Co.'s Flower and Vegetable Seeds, per packet, **10¢** and **20¢**
Crosland Bros.' Finest Sweet Pea Seeds, per packet, **10¢** and ..... **25¢**
Fertabs, the wonder food for plants, per packet ..... **25¢** **75¢** and **$1.50**
Victoria Chemical Co.'s Fertilizer, per packet ..... **25¢**
Early Rose Seed Potatoes, per lb., **4¢**; Per sack, **$3.00**
Up-to-Date Seed Potatoes, per lb., **3¢**; Per sack, **$2.50**

—Lower Main Floor

Fashionable Silks

In Colorings and Designs Copied From Ancient Primitive Patterns of Egypt, Persia, China, India and Arabia

Never before has there been such a demand for something new—something different. Every day for the last month we have been receiving shipments from the world's greatest silk mills—silks of distinction, exclusive in designs and of the highest quality. With these new additions to our stock the silk department is now in a position to supply the many and varied wants of the buying public. It is always a pleasure to show these goods, so do not hesitate to call and look over our most interesting displays.

40-Inch Oriental Silks, $4.50

In this collection you will find Silk Failles and Crepes de Chine of the most desirable colorings, "the something different you are looking for." Beautiful weaves and designs make these silks the most attractive fabrics for the popular three-piece suit or for a combination two-piece dress now so much in demand. Colors of navy, brown or black make the most desirable combinations. 40 inches wide. Per yard **$4.50**

40-Inch Canton Crepes, $3.50

Here is the most wonderful value ever seen in Canton Crepes. Every thread pure silk, the weave beautifully even and the colors are the best. These come in plain colors only, navy, brown and black. Used in conjunction with the above Oriental silks, you have the prettiest combination of colors it is possible to get. Let us show you these. 40 inches wide, per yard **$3.50**

36-Inch Figured Cho San Crepes, $5.95

Here is the greatest treat for those who are looking for the latest up-to-the-minute figured crepes. Our designs are so exclusive and original in themselves that it is only a question of a few days before these will be sold out, so great is the demand. Do not leave this important item until it is too late. Choose your Spring or Summer dress or suit now while we have the best selection of colors. Choose from brown, navy, black, mohawk, royal, almond green and sand. 36 inches wide, per yard **$5.95**

36-Inch Sunbeam Crepes, $3.95

Here we have the necessary plain colors to combine with the figured Cho San Crepes. It is almost impossible to give the details of such delightful color schemes we are showing in these crepes, but if you will call today, we are making a special display of these goods and will show you some wonderful combinations of colors. These Sunbeam Crepes are of an exceptionally nice even weave and come in shades of black, navy, ivory, sandalwood, grey, sand and Copenhagen. 36 inches wide, per yard **$3.95**

Women's Apparel

In All the Newest and Best Styles for Spring

A visit to our Apparel Section will reveal all the newest creations in Suits, Coats, Wraps and Dresses which Dame Fashion has approved for Spring and Summer wear. Among the latest arrivals are a number of smart

Afternoon and Sports Dresses

Beautiful new models featuring the close-fitting bodices, with long waist lines and new shaped necks and sleeves. At the waist are dainty ornaments and flowers. Skirts favor the straight line, flare and draped effects, many of them trimmed with narrow frills edged with silver and gold. The fabrics include Canton, Cantonette, flat crepe, velette and beautiful taffetas. Shown in the season's newest colors such as cocoa, leather, deer, oakwood; also navy and black. Sizes 16 to 40. Reasonably priced at **$29.50**

New Spring Millinery

Today We Feature Special Displays of Trimmed Hats and Sports Hats at

$5.00

A wonderful collection of beautiful Spring Millinery including Persian Turban Hats trimmed with Paisley Silk, others with Rainbow Scarfs also Sport Hats of novelty straws in adjustable shape; all popular shades for Spring, attractively priced at

$5.00

—2nd Floor

Guerlain Perfumes and Toiletries

We are showing a beautiful range of typical French Toilet Preparations from the famous House of Guerlain, Paris.

Lovely Powders, wonderful Perfumes and Colognes, and beautifully made Creams are outstanding examples of the Guerlain art. The complete list also includes, Rouges, Toilet and Bath Soaps, Mouth Wash, Tooth Powders and Toilet Waters.

Swiss Embroideries For Children's Dresses

27-Inch Swiss Embroidery Flouncing

Made from very fine quality lawn, in the daintiest designs. Just the right material for children's Summer dresses. Price per yard ..... **95¢**
Other qualities at **$1.25** and **$1.50**

Swiss Embroidered Yokes

Daintily Embroidered Yokes for children's dresses. Made from good wearing quality lawn, pretty patterns; trimmed with narrow lace. Price, each, **50¢** and ..... **75¢**

Swiss Embroidery Edgings

Made from a superior quality of strong cambric, with openwork patterns; 2 inches wide. Per yard ..... **10¢**

—Main Floor

New Sweaters and Jumpers

Smart Tuxedo Sweaters

Made from excellent quality English Shetland Floss in new shades of pearl, honeydew, taupe and lavender. Finished with pockets and sash girdle. Price

$8.95

Women's Stylish Jumpers

Shetland Floss Jumpers with V-shaped necks, long sleeves, cord and tassels. Choice of canary, jade, ivory, sky, taupe, Oriental, pearl and honeydew. Price

$6.95

—2nd Floor

House Dresses

In a Choice Selection of New Styles

Slip-Over House Dresses

Made from unbleached cotton combined with pink or blue chambray; kimono sleeves and two pockets. Price **$1.95**

Crepe House Dresses

Also in slip-over style with kimono sleeves. Colors of coral and peach, trimmed with white rick-rack braid, two fancy pockets, fastens at back with sash. Price **$2.75**

Gingham House Dresses

Check Gingham House Dresses with neck and sleeves, trimmed with plain chambray in contrasting shades with black binding; slip-over style with round neck, kimono sleeves and fancy sash. Price, each **$2.95**

Plain Chambray House Dresses

In slip-over style with square neck, two novelty pockets and tie sash. Colors of pink, blue and mauve. Price **$3.50**

—2nd Floor

Notable Values in Dining-Room Furniture

Our extended payment plan in conjunction with our low prices makes it easy for you to buy furniture of quality. At the present time we are offering very special values in dining-room furniture in separate pieces and full suites.

9-Piece Old English Dining Suite, $220.00

Beautifully designed Dining-Room Suite, in Old English finish, consisting of buffet, china cabinet, extension table and six chairs. Splendid value at **$220.00**

Fumed Oak Extension Tables, $17.95

42-inch top, with three leaves, extending to six feet, heavy base and moulded edge; fumed finish only. Price **$17.95**

8-Piece Solid Oak Dining-Room Suite, $108.00

Consisting of large buffet, with two cupboards and three drawers; set of 6 chairs with genuine leather seats and solid oak extension table; fumed or golden finish, **$108.00**

Oak Dining Chairs, $35.00 Set of 6

Set of Six Chairs, solid oak, in golden or fumed finish, with genuine leather seats; one arm and five diners. Price **$35.00**

Solid Oak Dining Tables $23.95

Large Solid Oak Tables, with 42-inch top extending to 6 feet; heavy base and three extra leaves; fumed or golden finish. Price **$23.95**

Solid Oak Buffet, $49.50

Large Solid Oak Buffet, with two cupboards and three drawers, beautifully finished in golden or fumed. A wonderful value at **$49.50**

Walnut Finish Dining Suite, $165.00

An 8-piece Suite, with fine handsome buffet, large extension table and six chairs, upholstered in genuine leather **$165.00**

8-Piece Walnut Finish Suite, $119.50

Consisting of buffet, extension table and set of 6 chairs. This Suite has a particularly fine finish, and at the price is unequalled value **$119.50**

—4th Floor

High-Grade Corsets at Greatly Reduced Prices

During the present week we are clearing a number of broken lines in high-grade corsets at very decided reductions. Although there are not all sizes in any one particular make, all sizes are included in the lot. This wonderful offering comprises such well known corsets as

Bon Ton, Royal Worcester, Nemo, A La Grace La Diva and Namsie

There are styles to suit all types of figures—average, medium and slender. Included are lovely silk finished broches, durable coutils, novelty batistes and everlast cloths.

Values to $15.00 for ..... **$8.50** Values to $6.00 for **$4.50**
Values to $10.00 for ..... **$6.95** Values to $4.50 for **$3.75**
Values to $9.00 for ..... **$5.95** Values to $3.75 for **$2.50**

—2nd Floor

Social Events

Last Tourists' Dance

The last of the Winter series of Tourist Trade Group dances was held last night in the Chamber of Commerce auditorium, and was attended by a large number of guests, who joined in the dancing to the strains of Findler's Orchestra. These dances, which have been run under the management of a very efficient committee, including Messrs. Denny, Frank Blashfield and D. W. Campbell, have proved most popular during the past season, and were originated with the intention of bringing together tourists in this city in a social manner. During the evening Mrs. Knight charmed her listeners by singing "There's a Land" in a most artistic manner.

• • •

Left for Europe

Mr. and Mrs. Hebden Gillespie left yesterday for New York, en route for Europe. They will go direct to France, later to Italy and finally will visit England and Scotland before starting for home once more, intending to be away about four months. On Saturday evening Mr. and Mrs. A. E. Todd entertained at dinner at the Union Club, covers being laid for twenty-five guests. After dinner bridge and Mah Jongg were provided for the diversion of the diners.

• • •

Surprise Party

A very jolly evening was spent at 1032 McClure Street on Friday evening, when a surprise party took place in compliment to Miss Dorothy Eversfield. The first part of the evening was spent in games and music. Dainty refreshment were served by Mrs. A. Eversfield. Dancing was kept up till the early hours. The following were the invited guests: Mrs. H. Hollins, Misses Beatrice Harris, Dorothy Eversfield, Pearl Hulden, Charlotte Carey, Helen Loggins, Hilda Fox, Violet Cross, Dorothy Cross, Violet Petch, Ivy Corbett, Messrs. Ivan Temple, Clifford Hodgson, Joe Cockrane, Sam Parker, Hugh McHigh, Gordon Robertson, Bob Gregory, Bill Anderson, Fred Eversfield.

• • •

Returns to Prince George

Mrs. Bampfylde Daniell, who has been in the city for several weeks and who has held two or three private exhibitions of her paintings at her studio, Rockland Avenue, left yesterday for her home at Prince George after spending the week-end as the guest of Mrs. Eberts, Hopedene, Gorge Road. Mrs. Daniell left at very short notice, and regretted being unable to say good-bye to her many friends here.

• • •

Leave for Europe

Mr. and Mrs. C. P. Hill, of "Hillhaven," Esquimalt Road, recently left for Montreal, where they arrived on March 9, and stayed at the Mount Royal Hotel. They left the following Wednesday for New York, whence they sailed on Saturday by the Majestic to spend a month abroad before returning to the West. On their return they will again spend a month in Montreal.

• • •

Honors Mrs. King

On March 9, Mrs. A. B. Hudson entertained at her residence, Nepean Street, Ottawa, in honor of Mrs. J. H. King. Mrs. E. Lapointe presided at the tea table, and Miss Christine Stewart, Miss Alma Motherwell, Miss Iona Tate and Miss Amelia McMaster assisted with the serving of refreshments.

• • •

Canadian Legion, W. A.

At the meeting held last night of the Women's Auxiliary to the Canadian Legion, Mr. Thornley, president of the Vancouver Disabled Veterans, addressed the assembly on the question of the "Exclusion of the Asiatics." There was a large number of members present, and the business of the evening included the routine work and the reports of committees. On Saturday morning a home-cooking sale will be held in the basement of David Spencer's, Ltd., when the proceeds will be devoted to the Tranquille Sanatorium.

• • •

Burns Club Whist Drive

On Saturday, the Burns Club, of this city, held a very successful 500 whist drive at the residence of Mrs. Jaffray, Stanley Avenue, who very kindly placed her home at the disposal of the club. There were about forty guests present. The prize winners in the drive were Mrs. Christie and Mr. A. Bennett.

• • •

Engagement Announced

Mr. and Mrs. A. Kennington, of Cowichan Station, announce the engagement of their eldest daughter, Sylvia Helen, to Capt. Eric Norman MacNaught, M.C., late Northumberland Fusiliers, youngest son of the late Mr. A. H. and Mrs. MacNaught, "Devorgoil," Greenock, Scotland.

• • •

Gives Address at Ottawa

His Excellency the Governor-General of Canada, attended by Major R. W. Gordon, and accompanied by Mr. A. F. Sladen, was present at the Canadian Club luncheon on March 6 at Ottawa when Major O. H. Wheeler gave his address on Mount Everest.

• • •

Sympathy Extended

Deep sympathy is felt by the many friends of Mrs. C. M. McAllister, on the death of her mother, Mrs. Lina B. Marshall, of Seattle. Interment will take place at Mountain View Cemetery, Vancouver, on Tuesday.

• • •

Transferred to Calgary

Mr. J. E. W. Houghton, of the Audit Staff, Department of National Defence, is being transferred temporarily from Victoria to Calgary, Alta. Mr. Houghton expects to leave for Calgary in a few days' time.

• • •

Here for a Few Days

Dr. Daniel McLellan, of Vancouver, president of the Canadian Hospital Supply Company, Ltd., successors to Reid Bros. of Canada, Ltd., will be in the city for the next few days, at the Empress Hotel.

• • •

Coming From Vancouver

Dr. Frank E. Dorchester, who has been lecturing in the Chamber of Commerce auditorium, will arrive from Vancouver this morning, to take up his class in physical culture. He will be staying at the Empress Hotel.

• • •

Visitors From Duluth

Mrs. N. Mason, accompanied by her son, Mr. Frank Mason, of Duluth, Minn., is a visitor in Victoria for a month, and they are the guests of Mr. and Mrs. A. C. Chislett, 2510 Prior Street.

• • •

Staying at Glenshiel

Among the guests recently registered at the Glenshiel Inn are Mrs. Wilder, Honolulu; Mrs. R. M. Elgin, Honolulu; Mr. I. C. Ballany, Nelson; and Mrs. V. L. Roberts, Vancouver.

• • •

Back From California

Mr. and Mrs. T. O. Anderson and Miss Anderson, Toronto, who have been on a visit to California, have returned to Victoria and are staying at the Glenshiel Inn.

• • •

Returned Home

After visiting Mrs. Basil Combe, Verrinder Avenue, for a few days, Miss Sylvia Kennington has returned to her home at Cowichan Station.

• • •

Here From Vancouver

Mrs. Watson, of Vancouver, is spending several days in the capital, the guest of her mother, Mrs. Helmcken.

• • •

"Tour of Canada" Lecture

Lady Margaret Boscawen, sister to Lord Byng, lectured recently before the Forum Club, London, on her recent "Tour of Canada."

• • •

Prairie Arrivals

Mr. and Mrs. Vicq, Moose Jaw, Saskatchewan, have arrived in the city and have taken up residence at the Glenshiel Inn.

COPAS & SON'S Grocery Prices

Strictly Fresh Local Eggs, 3 dozen for	99c	Good Chilliwack Potatoes, 100-lb. sack	$1.00
Nice Mild Breakfast Bacon, by the piece, per lb.	35c	Nice Table Vinegar, large bottle	15c
Swift's Premium Margarine, per lb.	28c	Krinkle Corn Flakes, 3 packets for	25c
Nucoa Nut Margarine, per lb.	28c	Fresh Roasted Peanuts, per lb.	15c
Swift's Pure Lard, in bulk, 3 lbs. for	60c	Fresh Crisp Molasses Snaps, per lb.	15c
Nice Sweet Navel Oranges, 2 dozen for	45c	Red Arrow Soda Biscuits, large carton	24c
Nice Orange Pekoe Tea, 3 lbs. for $1.40; or, per lb.	48c	Libby's Pork, Beans and Tomato Sauce, large can	15c

Fresh Lettuce, Cabbage, Onions, Turnips, Carrots, Etc.

COPAS & SON Anti-Combine Grocers

Corner Fort and Broad Streets Phones 94 and 95

"You Can Do It Better With Gas"

Warm Homes

Heating with Gas is not an experiment. Thousands of homes, stores and offices on the Pacific Coast are now completely Gas Heated.

Portland, Oregon, Alone Has Over 3,500 Gas Heating Installations

Our Gas Department now offers you rates and conditions making this service possible in Victoria to all those living on streets served with gas.

Gas Heating is the last word in comfort.

Full particulars upon request.

GAS DEPARTMENT

B.C. Electric

Showrooms, Langley Street Phone 123

We Do Picture Framing

We have a large selection of mouldings to choose from. Bring in your pictures and photos. Have them preserved. Our work is guaranteed—our charges moderate.

We employ only disabled soldiers. Give us your support and so assist in a practical way.

The Red + Cross Workshop

584 Johnson, at Government Street Phone 2169

BEST PRICES **WOOD** ALL KINDS

W. L. MORGAN

Largest Dealer in Victoria

Phone 766 656 Yates St.

Phone 552

And We Will Fix It

COLBERT

PLUMBING & HEATING CO., LTD.

755 Broughton Street

Many Years of Satisfactory Service

An Acute Attack Quickly Helped

Montreal Lady Rubs Away Her Cold Troubles With Vicks

Miss Lachance of 1142 Wellington St., Verdun, Montreal, Que., says: "I had occasion to use Vicks VapoRub during the Winter, while suffering from acute La Grippe, and it gave me instant relief. I used it as per directions on label and also rubbed it over aching spots—throat, joints, forehead and around the nose for cold in the head—and found it very beneficial in every way. It was recommended to me by a friend who uses it as a family remedy all the time.

Vicks VapoRub comes in salve form, and for head or chest colds, you just apply it over throat and chest and cover with a warm flannel cloth. The body heat releases vapors that are inhaled all night long into the throat and lungs—Menthol, Camphor, Thyme, Eucalyptus and Turpentine. Vicks is also absorbed through and stimulates the skin, aiding the vapors to relieve congestion. Usually colds go in one night and croup is commonly relieved in 15 minutes.

By invitation of the manufacturers, fifteen thousand families in Canada tried Vicks last Winter for cold troubles, the only condition being that they would report results. The above is just one of the enthusiastic reports received. The above statement is just one of dozens that can be quoted right in Victoria.

At all drug stores 50c a jar. For a free test size package, write Vick Chemical Co., 344 St. Paul St. W., Montreal, P. Q.

Though Vicks is new in Canada, it enjoys a remarkable sale. Over 17 million jars used yearly. (Advt.)

May Become Queen

PRINCESS ILEANNA

BUCHAREST, Roumania, March 12.—The fair Princess Ileanna, youngest daughter of King Ferdinand and Queen Marie of Roumania, may be the means of knitting a closer relation between her own country and Bulgaria, according to court gossip. The Princess, who is only eighteen, is quite likely to be Bulgaria's queen. Reports are to the effect that Boris III, Bulgaria's bachelor ruler, is quite fond of the youthful princess, and their wedding in a few years would not be a surprise. King Boris is just under thirty.

Arrives in Ottawa

Mrs. Mary Ellen Smith, M.P.P., of Vancouver, arrived in Ottawa on March 3 and is a guest at the Chateau Laurier.

NANAIMO

Concert and Dance

The Ladies' Aid of North Wellington gave a highly successful concert and dance in Willey's Hall on Friday evening in aid of the Wellington Football Club, the hall being crowded to capacity. Mr. John John, president of the club, made a most efficient chairman and the following took part in the lengthy and excellently rendered programme: The Misses Salmon, Alma Wilson, Spall, Work, Lorna Spall, Jenkins, Ferguson, Gilmour; Mesdames J. Vipond, Jenkins, Ferguson, D. Smith, Cross, L. Jones; Messrs. Jenkins, Evan Jones, Cameron, Weare, Bird and Masters Winston Vipond and Willie Biggs.

• • •

Whist Drive

One hundred and eight players attended the Odd Fellows' military whist drive on Saturday evening, the successful contestants being: First prize, table No. 17, with Mrs. Bailey, Mrs. Beatty, Mr. J. Patterson and Mr. Coulthard; second prize, table No. 23, with Mrs. Potter, Mrs. Lobely, Mr. Munroe and Mr. Kilbey; third prize, table No. 16, with Mrs. Dykes, Mrs. Dobinson, Mr. Combatley and Mr. J. Reid.

COLQUITZ

Cards and Dancing

The five hundred card party which was held at the home of Mrs. Peters, Wellington Road, on Friday, March 9, in aid of the Strawberry Vale Women's Institute Hall fund, proved a great success under the able convenership of Mrs. Rowland. Nine tables were in play. Mrs. Hoult won the ladies' first prize and Mr. A. Kerr the gentlemen's; Mrs. Cochrane and Mr. E. Exton took the consolation prizes. Guessing the weight of a box of chocolates added to the fun of the evening, everyone present having one or more guesses, it being won by Mr. Flitton, Prospect Lake. After serving refreshments the room was cleared for dancing. The sum taken for cards amounted to $10; for guessing the weight of chocolates, $4.20.

LANGFORD

Five Hundred Party

About twenty people enjoyed the hospitality of Mrs. Henry Pike, Millstream Road, for a progressive five hundred party, under the auspices of the social committee of the Women's Institute. The highest scorers for the evening were Mrs. Wilkinson and Mr. J. L. Brown, who received suitable prizes. Two prizes for the lowest scores were also given. Refreshments were served by Mrs. and Miss Pike. Mrs. James L. Brown has offered her home in Atkins Road for the next card party, which will be held on Wednesday, March 21.

• • •

Unfortunate Accident

The friends of Mrs. Willoughby, Atkins Road, will be sorry to hear she is suffering from a scalded foot and has been a prisoner in the house for over a week.

SAANICH

Five Hundred Party

The card party given by the social club of Bamberton on Thursday evening was well attended, and proved most enjoyable to those assembled. The game of progressive five hundred was played. Prize winners were as follows: Ladies' first, Mrs. R. Campbell; gentlemen's first, Mr. W. Price; ladies' second, Mrs. R. Barlow; gentlemen's second, Mr. R. Shore; ladies' consolation, Mrs. S. Lafeaux; gentlemen's consolation, Mr. W. Fish. The prizes were generously donated by the superintendent, Mr. H. Andiason. Refreshments were served at the close of the game, and dancing was indulged in for a short time, the Bamberton orchestra supplying the music.

• • •

Social Evening

The Farmers' Institute of Keating will entertain the members of the South Saanich Women's Institute at a social evening on Thursday next. No details of the programme are being divulged by the hosts, but there is every reason to believe that it will prove most amusing and entertaining.

• • •

Wool Bee

Members of the South Saanich Women's Institute will hold a wool bee on Tuesday morning, at the Temperance Hall. The usual meeting of the home nursing class will take place in the afternoon.

• • •

In Hospital

Mr. Arthur Petch, of Sluggetts, is at present a patient in the Royal Jubilee Hospital. He is suffering from blood poisoning in both hands.

• • •

Back Home

Miss Beatrice Butler returned home on Saturday, after a fortnight's visit with relatives at Duncan.

• • •

Doing Well

Mrs. T. F. Gold, of Keating, who underwent an operation at St. Joseph's Hospital on Saturday night, is reported to be progressing favorably.

• • •

Visitor at Inlet

Mrs. V. Zelinsky, of Bamberton, was a week-end guest at the home of Mr. and Mrs. F. Chubb, of Tod Inlet.

• • •

Visiting Daughter

Mrs. R. J. Freeland spent Wednesday at Bamberton as the guest of her daughter, Mrs. F. Walker.

• • •

Moved to Royal Oak

Captain and Mrs. McQueen, who have disposed of their home at Keating, have taken up their residence at Royal Oak.

• • •

LADYSMITH

Trip to England

Mr. and Mrs. A. Alwen and son left on Friday for Vancouver, en route to New York, where they expect to secure passage on the SS. Aquitania for England, where they will make an extended visit.

• • •

Attended Celebration

Mayor and Mrs. Walkem were among those who accepted the invitation of the Carne Rebekah Lodge of Victoria, and spent the week-end in that city.

• • •

Daughters of Empire

The Ladysmith Chapter, I.O.D.E., will hold its regular monthly meeting at the home of Mrs. W. Akenhead on Tuesday afternoon.

• • •

Principal Vance on Visit

The Rev. Principal Vance, of the B.C. University, of Vancouver, conducted both services in St. John's Church on Sunday.

• • •

Returns to Courtenay

Mr. McPhee returned to his home in Courtenay Monday, after visiting his daughter, Mrs. C. G. Callin.

• • •

Visits Victoria

Mrs. T. Strang was a visitor to Victoria over the week-end.

• • •

Leaves for Vancouver

Mr. I. E. Lowe left on Monday for Vancouver on a short trip.

SALT SPRING ISLAND

Rev. C. H. E. Cropper Lectures

In aid of the Ganges School piano fund, a lecture on "Rome," illustrated by lantern slides, will be given by the Rev. C. H. E. Cropper in the Mahon Hall on Friday, March 16, at 8 p.m. There will be music, and refreshments will be served during the evening.

• • •

Return From England

Mr. and Mrs. V. C. Morris and their two daughters returned to Ganges last Tuesday after six months' visit to England, and have taken up residence temporarily at Fernwood Farm, the home of Mrs. Morris' parents, Mr. and Mrs. J. C. Lang.

• • •

Visits Capital City

Mr. Frank L. Scott was a passenger on Monday to Victoria, where he will spend a few days.

• • •

Goes to Cowichan

Captain Mitchell, of Ganges, is visiting friends in Cowichan for two weeks.

• • •

Congratulations

Congratulations to Mr. and Mrs. Wilfred Seymour, of Ganges, on the birth last week of a daughter.

• • •

Returns to Ganges

Mrs. V. C. Best returned to Ganges on Tuesday after a few days' visit to Victoria.

NEW EVIDENCE IN NEGRO MURDER CASE

VANCOUVER, March 12.—Hearing of evidence will be concluded tomorrow in the second trial of Fred Deal, a negro charged and convicted of the murder of Constable R. G. MacBeath, V.C., of the Vancouver police.

The chief witness for the defence, Miss Marjorie Earl, Deal's companion in an auto at the time Constable MacBeath was killed, testified today that the dead man and his companion, Inspector Quirk, came, from time to time, to her apartment. Deal's counsel, Mr. C. S. Arnold, adduced this evidence in an effort, he said, to show that the local police were "friendly to Miss Earl." No new evidence of a sensational nature, however, had been submitted to the jury up to the afternoon adjournment.

Britain Plans to Speed Up Emigration Programme

LONDON, March 12.—A suggestion was made in the House of Commons today by a member who desired to see a speeding of emigration, that, in view of the increased work in the Colonial Office in connection with matters in the Near East and Ireland, the Minister of Labor shall be given further powers to deal with questions relating to emigration.

Premier Bonar Law expressed disagreement with the suggestion, but said the Government was considering the question of the speeding up of the work in connection with emigration from Great Britain.

VALUE OF TEA

The benefit of the afternoon cup of tea in stimulating the flagging energies of laundry workers is mentioned by the Industrial Fatigue Research Board, which has just issued its report.

Investigations showed that where the long afternoon spell of five hours was interrupted by a tea interval, even if for ten minutes only, the regularity of the work was particularly noticeable.

The report stated that some of the workers observed: "We can face with equanimity, and even with enthusiasm, a period of two hours' work, with the prospect of a rest, but to look forward to four or five hours' unbroken work is likely to dampen the enthusiasm of even an ardent worker."

Let Quality be your guide—it pays

Ask for **CFM** guaranteed furniture

Made by CANADA FURNITURE MANUFACTURERS Limited

WOODSTOCK ONTARIO

Manufacturers of all classes of household and office furniture

Write for free booklet on Period Furniture

HasGiven Forecasts Over Fifty Years

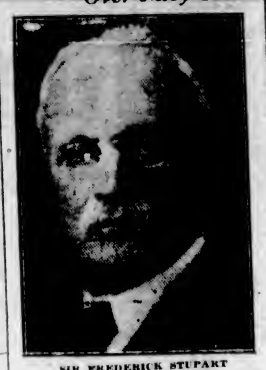

SIR FREDERICK STUPART

who is also called "Old Probs," is the director of the Canadian meteorological service at Ottawa, the service which he entered more than fifty years ago. He is a native-born Canadian, whose birthplace was near Toronto. He is a son of a captain of the Royal Navy. He has been president of the Royal Astronomical Society, among other high offices. His home is in Toronto.

OLD-TIMERS' CONCERT AND DANCE ENJOYED

Following a Pleasant Night Pioneer Society Formed at Saanichton With Large Membership

SAANICHTON, March 10.—The old time picture exhibit and dance held last night in the Agricultural Hall, was a grand success. Seldom, if ever, has there been a bigger crowd than was present, the old timers gathering from all parts of the district to look at old familiar views of Victoria and Cariboo taken many years ago and brought to Saanichton by Mr. A. Maynard, of Victoria, who explained each picture in turn. Mr. Maynard was introduced to the audience by Mr. E. John, of Saanichton. At the close of the pictures the floor was cleared for dancing. Miss Thain's orchestra supplied the music, which included nearly all the old dances, the lancers, quadrille and comus waltz being especially enjoyed. The dancing was kept up until two o'clock.

A real old-time supper was served by the ladies' committee, composed of Mrs. F. Turgoose, Mrs. R. Munro, Mrs. W. Derringburg, Mrs. E. John, Mrs. R. Pope, assisted by Miss E. Jeune, Miss Parberry and Miss Malcolm.

After supper Mr. E. John proposed, and Mr. J. Durrance seconded a hearty vote of thanks to Mr. Maynard, and the audience sang "For He's a Jolly Good Fellow," and gave three lusty cheers and a "tiger." Mr. Maynard suitably replied.

Mr. Nimmo received the names of the old pioneers for the purpose of forming a pioneer society at Saanichton. A good many names were enrolled.

The committee in charge of the evening was composed of Messrs. E. John, R. Nimmo, F. Turgoose, W. Derringburg, J. Holden, J. Black, E. Blackburn and M. Dean. Mr. Blackburn was a capable M.C.

The ocean's depth at any point can be ascertained now by echoes obtained through the instruments used during the war to locate submarines.

Burning Stomach

Relieved in Two Minutes With Jo-To

Jo-To relieves gas pains, acid stomach, heartburn, after-eating distress and all forms of indigestion quickly, without harm. All drug stores. (Advt.)

Another Car of Pianos

To arrive from our factory the end of this week.

We are clearing our floor of used instruments and offering special prices. And terms on

PIANOS ORGANS and PHONOGRAPHS

It will pay you to investigate the values we are offering this week.

HEINTZMAN & CO., LTD.

New Store, 1113 Government St. New Arcade Building

BLIND ORGANIST DEAD

OTTAWA, March 12.—Frederick Bush, 79, organist of St. Barnabas Anglican Church here for 20 years, died yesterday. He was born in Bristol, England, and became blind when a boy. Despite this handicap he developed his musical talent and was for many years organist in Bath, England. He came to Canada 20 years ago.

A Tapestry Deal

It transpires that John D. Rockefeller, Jr., paid $1,100,000 for the six famous Rochefoucald tapestries, the "Hunt for the Unicorn" series, which he has just purchased, and there is a fuss as to whether a tax of $377,000 ought to be paid to the Government of the United States or not. If the sale had taken place in the United States, that sum would have to be paid to the Government by the representatives of the Duke de la Rochefoucald. But it seems that the sale was made in London, so the French vendors escape tax. This was pretty shrewd on their or Rockefeller's part. The tapestries were seen in Europe by Mr. Rockefeller, and wanted—and were brought to America. But Mr. Rockefeller or the Frenchmen became wise to the fact that if there was a sale on this side, the purchase would be taxable. So the tapestries were sent back to Europe and the formal sale made there. No doubt, however, the French Government will manage to get a slice of the good thing.—Philadelphia Ledger.

Co-operation

Agriculture is waiting for the Government and for Parliament to speak. We could wish that while it waited it would bestir itself to organize itself on the co-operative lines which were in great measure the salvation of Danish agriculture, but which make such scant and laborious headway here.—London Daily Telegraph.

Loosen Up That Cold With Musterole

Have Musterole handy when a cold starts. It has all of the advantages of grandmother's mustard plaster WITHOUT the blister. You just apply it with the fingers. First you feel a warm tingle as the healing ointment penetrates the pores, then comes a soothing, cooling sensation and quick relief.

Made of pure oil of mustard and other simple ingredients, Musterole is recommended by many nurses and doctors. Try Musterole for bronchitis, sore throat, stiff neck, pleurisy, rheumatism, lumbago, croup, asthma, neuralgia, congestion, pains and aches of the back or joints, sore muscles, sprains, bruises, chilblains, frosted feet, colds of the chest. It may prevent pneumonia and "flu." 40c and 75c, at all druggists.

The Musterole Co. of Canada, Ltd. Montreal.

MUSTEROLE WILL NOT BLISTER

SUITS Overcoats and Furnishings

A good place to buy for boy or man. Also Children's Underwear, Hosiery, Etc.

ARTHUR HOLMES

1314 Broad Street

Kiwanis Minstrels, in aid of Jubilee Hospital, at Pantages, March 19, and 20

We Clothe You Better for Less Much Less!

Men and women who strive for economy should remember that we make suits to order from British goods for **$28.00**

C. HOPE

1434 Government St. Phone 2684

Kryptok Glasses

combine near and far sight in the one lens. We supply them where necessary.

VICTORIA OPTICAL SHOP

1027 Douglas St. (Campbell Blk.) Phone 1923

GORDON SHAW Optometrist and Optician

Velvet Ice Cream

NEAPOLITAN BRICK OR PLAIN FLAVORS

For variety in your next dinner or afternoon affair, try Ice Cream for the DESSERT

NORTHWESTERN CREAMERY, LTD. Phone 1782 1311 Broad

1892 *The House of Quality* 1923

30th ANNIVERSARY SALE

25%, 33%, 50%

UNLOADING SALE OF FINE JEWELRY, ETC.

WHITNEY'S

Diamond Merchants, Jewelers, Silversmiths Yates Street at Broad

BUTTERNUT BREAD Rich as butter, Sweet as a nut!

Fine, close texture, not too light; crisp crust, not tough; thoroughly baked—soggy bread being an abomination.

Ask Your Grocer, or Phone 764

RENNIE & TAYLOR'S

Quick Delivery Will Call

HOLSUM FOOD PRODUCTS LTD. **Holsum** BRAND VICTORIA B.C.

A Tomato Catsup Like Home Made!

A 16-oz. bottle of this excellent product will cost no more than you would pay for the usual 12-oz. of other kinds.

PATRONIZE HOME INDUSTRY

Children's Shoes at Sale Prices

See the special display in our windows today. All high-grade makes at Clearance Sale Prices.

1203 Douglas St. **MUTRIE & SON** One Store Only Sayward Building

"More Heat Per Dollar"

Wellington COAL

The coal that BURNS SATISFACTORILY, and the coal that LASTS LONGER AND GIVES MORE HEAT.

Richard Hall & Sons

1232 Gov't St. Phone 83

THE Y.M.C.A.

THE PLACE FOR

Both Dad and Son

FOR SON—
A Splendid All-Round Programme. Will help him grow into strong, clean manhood.

FOR DAD—
Gym Classes for Busy Men. Exercise and recreation will keep him young.

Join the "Y" Today

It Rests the Wrist

THE whole body is relaxed, the ironing is done far more quickly, and the end of your ironing finds you with untired arms and wrists, if you iron the

Hotpoint

way. The thumb rest, an exclusive Hotpoint feature, relieves all strain from the wrist, and makes ironing an agreeable duty, rather than a weary task.

For sale by dealers everywhere.

"Made in Canada" by
Canadian General Electric Co., Limited
Head Office, - Toronto

78

Destroy the Germs

entering the throat and prevent la grippe. Use **Dioxine**, the antiseptic, prophylactic and deodorant mouth wash. Pleasant cinnamon flavor and highly antiseptic.

50¢ and $1.00 Bottle at

VICTORIA OWL DRUG CO. LTD.
J. G. MACFARLANE, MGR.
DOUGLAS & JOHNSON STS. VICTORIA B.C.

WIRE NETTING KEEPS EGGS HOME

Six ft. wide, 26c yard; 5 ft., 22c yard; 4 ft., 18c yard; 3 ft., 14c yard; 2 ft., 10c yard; 1 ft., 7c yard. **R. A. Brown & Co., Douglas and Johnson.**

TO PRESS CLAIMS OF NORTH AT OTTAWA

Hon. T. D. Pattullo Goes East With Mr. E. C. Gibbons On Plans for G. T. P.

Hon. T. D. Pattullo, Minister of Lands, left last night for Ottawa where he will seek to have the Canadian National Railways carry out the policy ennunciated by the G.T.P. Railway in respect of the City of Prince Rupert and the northern section of the Province at the time that latter line was constructed through to the Coast.

The people of that section, the Minister states, will insist that the obligations then assumed by the G.T.P., shall be carried into effect now that the Dominion has taken over the line, and, with it, its obligations.

The Ministed will go East by way of Prince Rupert and while at Ottawa will also take up matters pertaining to Indian reserves, forshores and immigration. He will be away three weeks.

The business interests of Prince Rupert have determined that every possible step should be taken to secure what they claim are their just rights. Recently the Board of Trade and City Council approved of the plan of sending to Ottawa a delegation to press their claims upon the Government, and Hon. Mr. Pattullo, Hon. A. M. Manson, and Mr. E. C. Gibbons president of the Board of Trade of that place selected. Hon. Mr. Manson, through pressure of his duties, has found it impossible to make the trip but Hon. Mr. Pattullo and Mr. Gibbons will go East.

In a statement issued yesterday the Minister said that the City of Prince Rupert had entered into an agreement with the G.T.P. whereunder a fixed rate of taxation for a period of ten years was allowed to the company upon the understanding that the company would undertake certain development work beneficial to the city and the northern section of the Province.

DISTINGUISHED SAILOR VISITOR IN VICTORIA

Commander Lewis, of New Provincial Political Party, Was in Command of "Mystery Ship"

Commander N. M. Lewis, of Kettle Valley, British Columbia, is a visitor in the city, a guest at the Strathcona Hotel, in connection with the meeting and banquet to be held tomorrow evening in the Chamber of Commerce, of the new Provincial political party, which by virtue of the Wednesday evening gathering, will make its official debut in Victoria. Commander Lewis, is a member of the provisional executive, is president of the Kettle Valley organization of the new party, and will be one of the speakers at the banquet. General A. D. McCrae, of Vancouver, chairman of the temporary executive, will also speak.

Commander Lewis during part of the Great War was in command of one of the "Q," or "Mystery Ships" of the British Navy. In April, 1917, he was taken prisoner by the crew of a German submarine and spent the remainder of the war days as a prisoner in Germany.

EXPERT WILL SPEAK ABOUT DEHYDRATION

Penticton Speaker to Deal With Subject at Meeting of Saanich Central Ratepayers' Association

The question of dehydrating Saanich fruit will be discussed at the meeting of the Saanich Central Ratepayers' Association tonight in the Tolmie School.

Mr. S. Angell, of Penticton, managing director of the Loumindon Fruit Confections, Ltd., will speak on the subject out of the experience which he has had in regard to dehydration. This means of handling the fruit surplus in Saanich has been discussed for some time past, and is of particular interest to the growers on the Peninsula.

It has been stated at previous meetings by producers that what is desired is some means of taking care of any surplus of fruit which would break the market if sold in the ordinary way. Local men have been considering the establishment of a dehydrating plant in Saanich. It is likely that Mr. Angell will have samples of dehydrated fruit at the meeting, which is scheduled to commence at 8 o'clock sharp.

The Industries Committee of the Central Ratepayers' Association has held a number of meetings at which the marketing of farm produce has been the main topic. This committee will report to tonight's meeting.

The public is invited to attend.

ESQUIMALT FRIENDLY HELP IN NEED OF FUNDS FOR WORK

There was a fair attendance at the monthly meeting of the Esquimalt Friendly Help Society on Friday afternoon at the Sailors' Club, Esquimalt. The president, Mrs. Croft, presided. Reports from officers and visitors were received, the treasurer's report showing that the society's finances were very low. The visitors reported that while several cases requiring funds could be dropped for the present, others were coming in, principally amongst the sick and aged, and it was decided that an appeal must be made for ways and means with which to carry on the work, as some extremely sad cases have recently been brought to the society's notice.

The following donations have been thankfully received: Mrs. Pooley, cash, $20; a Friend, $1; Mr. Neilson, candies; Miss Meyer, clothing, etc.; Mrs. Youngman, fresh eggs; a Friend, fresh eggs; a Friend, milk daily; a Friend, new clothing, fresh eggs, etc.

The Eternal Eve

By May Christie

Congratulations

"We expect to be married very soon," said Mary complacently, twisting a brand-new engagement ring with a little flourish round the third finger of her plump left hand; "in fact, John says he can't bear to wait more than a week or two!" Here she giggled rather nervously, wondering how Eve would receive this exaggerated version of John's tepid sentiments.

They were sitting together in Eve's home, in that young woman's own particular sanctum.

Eve, though unimpressed by John's reported ardor, was very kind and sympathetic. Indeed, immensely happy in the love of Wilfred, she could find it in her warm little heart to rejoice that Mary's matrimonial strivings had proved successful, and had culminated in this "coup."

"I'm awfully pleased, Mary," she kept repeating, "and I'm sure that you and John will be very happy together. Indeed, you ought to be. For you're really made for each other."

Under Eve's diplomatic handling it almost seemed as though John had never worshipped at any other shrine than that of Mary.

"She's different from me—I should be awfully catty, in her shoes!" reflected Mary, half ashamed, "but Eve's a perfect brick!"

"Now tell me about yourself and Wilfred," Mary said, determined not to be egotistical. She surveyed the ring on Eve's left hand.

"What a queer looking thing!"

"I think it's very quaint and pretty," said Eve, flushing a little, "I care a great deal for it!"

"Of course you do!" Mary hastened to make amends. "It isn't the—the money value of a thing that makes one care for it—that is——" Her glance wandered to her own magnificent ring and rested there, complacent and possessive.

"Let me see the ring more closely, Eve." She removed it from the latter's finger, twisting it about and peering at it. "What's this writing inside? A-L-O-H-A-O-E. Very odd, isn't it?"

Eve did not answer. There were things she couldn't quite discuss with Mary.

"I'm going to have a splendid trousseau," went on that practical young woman, handing Eve back her ring, "you must come and help me buy it, Eve!"

"I shall be very glad to," said the other, kindly.

"John has promised to take me to Paris," Mary said quickly, hoping that Eve would be impressed.

"And—and, of course, we'll take our proper place in society—entertain, and all that sort of thing—it will be immensely useful for John to have a wife!"

She lit a cigarette with a little air of worldly wisdom that was comical.

"I intend to make a career for him!" she added. "Copy those French women, and hold salons, and gather round us all the 'lions' of the town, and the witty people"——

Again Eve had to smile.

"I'm afraid I've got to leave you now." She rose apologetically. "I promised to go round to the hospital this afternoon, to see Wilfred."

"That's all right, Eve. I must be going, too." Mary drew on her gloves, and gathered up her expensive-looking furs. "Good-bye, dear." The kiss she gave her friend was no bird-like peck, but perfectly genuine and affectionate. "I'll drop around and see you soon again."

Eve ascended to her room and began a rather elaborate toilet. For Wilfred's sake she wanted to look pretty.

She selected a dress of sapphire-blue velvet and georgette, with silver lace on the corsage—a dream of loveliness.

"John won't 'approve' of this. She pirouetted cheerily before the glass, happy to think that no longer did John's predilections matter.

She drew a little velvet hat from its covering folds of tissue paper, and tried it on. The hat was of sapphire-blue, immensely perky and becoming.

Eve wrapped a long fur coat about her, found her purse and gloves, and was about to set off for the hospital when the telephone began to tinkle.

"Hello, who is it?" A breathless fear that Wilfred might be worse obsessed her.

Then her face cleared as a boyish voice sounded over the wire. A young cousin had just arrived in London and was on his way to see her.

"I'm on my way to a hospital near Hyde Park corner to visit a — a friend," said Eve, "I"——

"Meet me at Piccadilly Circus Tube entrance, in about ten minutes," cut in the boy cousin. Then he rang off.

And Eve was left staring ruefully at the telephone. Did he actually think that he was coming with her? He must be crazy!

"I'll just see him for a moment, and invite him around in the evening, or something," she told herself, hailing a taxi.

She stopped at Piccadilly Circus.

"Hello, Eve—looking prettier than ever!" The importunate boy cousin. "Jove, but I'm glad to see you!" He wrung her hand. "What's the address of your hospital?"

Eve repeated it. He turned, said something to the driver, and then sprang in beside her.

"Topping day for a spin, isn't it? he remarked. "Oh, by the way, I hope you won't stay long at the hospital, because I want to take you to a dance this afternoon. Just bought tickets. Tea, cake and a jazz band. You know that sort of thing."

"I've got a previous engagement," she began. "The best thing thing you can do is to ring up some of the girls you know.'

"I don't want any other girl—none of them are as pretty as you, Eve," he said bluntly. "I've got you, and I'm going to hang on to you like grim death!"

Eve tried to smile. The effort was feeble.

"See what I bought for you, too," went on the youth, flourishing a bunch of violets almost as large as a cauliflower.

Soon the taxi drew up outside the hospital.

Eve held out her hand.

"I'll probably stay quite a time," she said, apologetically, but firm. "Don't bother waiting."

But nothing could shake the solidity of the boy cousin's good humor.

"Oh, I'll wait," he said airly.

She hurried off.

"Capt. Roscommon is expecting me," she told a pretty, perky-looking nurse, who opened the door. "Shall I run along to his ward?"

The nurse regarded her inquisitively.

"No—wait a minute," she said shortly, "I've an idea that Capt. Roscommon has gone out."

"Oh, that isn't possible," commented Eve the confident. He had a —a previous engagement—with me."

The perky nurse smiled an irritating smile, as though to say that she knew the ways of men.

"I'll go and have a look at the board and come back and tell you." She nodded patronizingly and withdrew.

Eve waited, palpitating.

"Just as I thought—he's gone out!" The pretty nurse returned and was confronting Eve.

"Didn't he leave any sort of message for me?" faltered Eve, immensely downcast. "Couldn't I wait?"

The girl shook her head decidedly.

"Quite impossible," she said, "and he left no message."

Eve turned away. Slowly she retracted her steps out to the waiting taxi.

It was so unlike Wilfred to do a thing like this. He had been so anxious to see her, insisting on this visit.

But no doubt there was some excellent reason. He had been summoned to a business interview. It wasn't Wilfred's fault. It was mean of her to feel like this.

Eve had almost forgotten the boy-cousin, when he greeted her delightedly with:

"There! Didn't I tell you so? It's fate, that's what it is!"

He ushered her into the taxi with an air of unholy joy.

As they bowled through the crowded streets, she began to regain a little of her poise and cheeriness. The boy-cousin's imperturbable good humor was infectious.

"I was in Paris a week ago," he went on. "Believe me, Eve, we hit the high spots! You've got to hand it to some of those Paris dames, in footing the light fantastic!" He closed his eyes in blissful reminiscence.

And shortly afterwards they drew up at their destination.

(To Be Continued)

FORMER VICTORIAN NOW GYRO GOVERNOR

Jesse M. Warren, Head of Pacific Northwestern District, Local Delegate to Conventions

Gyro Jesse M. Warren, former Victoria architect, and now president of the Seattle Gyro Club, is the new governor of the Gyro Pacific Northwestern District, Gyro Newton F. Pullen, delegate of the Victoria Gyro Club to the district convention at Winnipeg and the international convention at Milwaukee, told that organization at its weekly luncheon yesterday in the Hudson's Bay Store.

Gyro Pullen gave his report of the two conventions. At the Winnipeg gathering, he pointed out, the old Pacific Northwestern District had been split up, the new Northwestern District now consisting of Alberta, British Columbia, Washington, Oregon and Idaho. The deputy governor of the district is Gyro Charles Macdonald, Edmonton, while the secretary-treasurer is Gyro Harold Weeks, Seattle.

As the result of the civic interest campaigns conducted in Victoria by the Gyro Club, the international convention at Milwaukee amended the constitution to include among the Gyro objects "the awakening and keeping alive of interest in better citizenship, good government and civic and community affairs," said the delegate.

A number of clubs were contemplating the conducting of campaigns similar to the "Get a Vote" and "Use Your Vote" drives of the Victoria Club.

The 1924 international convention would be held in Detroit and that of 1925 in Vancouver, reported Gyro Pullen, who said that a trip to Victoria was to be a part of the programme for the 1925 gathering.

Vancouver's Fine Orchestra

The Vancouver Club sent its fine orchestra to the Milwaukee convention, and it won the shield given by the Milwaukee Club for the best stunt, and also the cup presented by the Milwaukee Club in the man-mile contest, which went to the club whose delegates traveled the greatest aggregate distance in order to attend the convention. The Vancouver men had over 32,000 miles to their credit.

The new international officers are Gyro I. E. Kerr, Detroit, president; Gyro R. Rowe Holland, Vancouver, vice-president, and Gyro E. Kagy, Cleveland, secretary-treasurer. Gyro Pullen acted as secretary for the district convention and was chairman of the resolutions committee at Milwaukee. His told of the entertainments provided at both conventions.

To Extend Gyro

The work of extending Gyro into new fields would be carried on aggressively this year, the speaker said, pointing out that systematic endeavor in this regard had been decided upon at Milwaukee. The delegate was away for three weeks, visiting Calgary, Winnipeg, St. Paul, Milwaukee and Chicago.

The luncheon yesterday was presided over by one of the directors, Gyro Jack Jones.

The vocal soloist of the occasion was Gyro Harold Beckwith, whose two numbers were enjoyed by the gathering. As usual, selections by the Gyro Orchestra, under the direction of Gyro Chris Wade, contributed to the pleasure of the gathering.

A resolution of condolence to the parents of Miss Dorothy Savage, who was killed yesterday in an accident at the Hudson's Bay Store, was passed, the members standing for a moment.

Kiwanian Hugh Allan spoke briefly on the coming Kiwanis minstrel show, to be produced at the Pantages Theatre next week.

A new member, Gyro T. N. Hibben, jr., was introduced.

Perfect Shoulders and Arms

Nothing equals the beautiful, soft, pearly white appearance Gouraud's Oriental Cream renders to the shoulders and arms. Covers skin blemishes. Will not rub off. Far superior to powders. White-Flesh-Rachel. 10c for Trial Size 3

F. T. HOPKINS & SON Montreal

Gouraud's Oriental Cream

Call for CARTER INX PRODUCTS

NEW RATINES

Gordon Drysdale LIMITED

Store Opens at 9 a.m. and Closes at 6 p.m. Wednesdays, 1 p.m.

NEW HOMESPUNS

Women's New Silk Dresses

$26.50

Moderate priced Dresses, which clearly portray the latest trend of fashion, circular skirts which have a Spanish air, low waist lines and bodices which are very Russian, draped sides which clearly indicate that the East is responsible for their origin.

Such fabrics as Crepe de Chine, Canton Crepe and Crisp New Taffetas in shades of royal blue, rose, black, navy, brown and grey, **$26.50**.

A Complete Assortment of New

Knit Undergarments for Spring

Worthy Qualities for Women and Children

Women's Extra Fine Swiss Ribbed Vests with pretty yoke of hand-crocheted lace in white only, **95¢** and **$1.10**.

Women's Fine Ribbed Vests with tailored top or in opera style. Shown in flesh and white, **95¢** and **$1.15**.

Women's Fine Knit Vests, with V-neck, button front, short sleeves and come in out and extra out-sizes, **$1.00** each.

Women's Soft Silk Lisle Vests in fine openwork knit with opera top; come in white and flesh, **$1.25** and **$1.35**.

Children's Fine Knit Vests in short or no sleeve style, in all sizes from 2 to 16 years. From **30¢** to **75¢**, according to sizes required.

Women's Fine Knit Union Suits with tailored top, tight knee, strap shoulder or short sleeves. Sizes 34, 36 and 38, **$1.65**.

Sizes 40, 42 and 44, **$1.85**.

Children's Fine Knit Knickers, of very good shape with gusset, elastic at waist and knee, and come in navy and white; for ages 2 to 16 years, **45¢** and **55¢** a pair.

Women's Fine Knit Union Suits, with low neck, no sleeves, band top and loose knee, trimmed with shell edging, **$1.65** and **$1.85**.

Women's Fine Ribbed Union Suits, reinforced under arm and have double crotch; made with strap shoulder, tailored top and tight knee, **$1.75** and **$1.95**.

Women's Fine Heavy Silk Lisle Union Suits, with low neck and no sleeves, band top and tight knee, **$2.50** and **$2.75**.

Women's Fine Knit Directoire Knickers, with double gusset; come in white, black, flesh and corn shade. From **50¢** to **$1.50** a pair.

Women's Heavy Ribbed Step-In Knickers, with elastic at waist and wide loose knee, trimmed with shell edge. Made with double crotch and come in flesh and white, **$1.25** a pair.

Here You Will Find the Latest and Most Authentic Millinery Fashions

Smart in design are the new models and one is not at all restricted as to choice, for here are small hats, large hats and the demure poke bonnet much after the fashion of grandmother's time, sports like, yet dignified sailors, daring models, simple models, wonderful in color and exquisite in trim. The matron and miss have been provided for with the most fashionable models for the new season. The prices are indeed moderate. Now is the most opportune time to view them.

1211 Douglas Street

Telephone 1876 Blouses and Corsets 1878 First Floor 1877

YOUNG PEOPLE HELD ENJOYABLE BANQUET

Very Successful Event in Reformed Episcopal Church Marked Anniversary of Organization

More than forty young people sat down to the first annual banquet of the Reformed Episcopal Young People's Department last Thursday evening in the Church of Our Lord schoolroom. Great credit is due to the committee in charge of the evening's entertainment for the success of the event.

The banquet table was especially graced by the birthday cake prepared by Mrs. R. White. Placed on the cake was one candle, which pointed out to all present the age of the department.

After dinner toasts were the order of the evening. Mr. L. Gordon ably filled the position of chairman, and the various toasts were offered and responded to as follows: The King, proposed by Mr. L. Gordon and responded to by all joining in the National Anthem; the Visitors, Mr. Stancomb, and responded to by Mr. Cecil Laundy; the Church, Mr. Ted Creech, and responded to by Rev. A. deB. Owen; the Department, by Mr. Charlie Owen in place of Mr. S. Martin, who was unable to attend, and responded to by Mr. Frank Shandley, the president of the department.

Mr. Shandley explained that the young people of the church had made great forward strides during the past year. When organized, one year ago, the Reformed Episcopal Young People's Department had only 21 members, but it now has over 40 names on its membership roll. The department has also built two grass tennis courts for use during the coming season, and several entertainments have been giving during the past year in order to raise the funds for the building of these courts.

Several vocal selections were rendered during the evening by members of the department, including Mrs. Shandley, Miss Povah, Miss Stubbs, Miss Creech, and Mr. G. Stancomb, also assisted by giving several selections on his mandolin, which were appreciated by all.

The rest of the evening was spent in community singing and group games, and after a hearty vote of thanks was extended to the entertainment committee the evening was brought to a close by all singing the National Anthem.

PHOTOGRAPHIC SOCIETY HAS ANNUAL MEETING

Mr. J. Grant was elected chairman, and Mrs. R. M. Weller, vice-president, at the annual meeting of the Victoria Photographic Society held in the Y.M.C.A. building last week. Mr. Frank P. Boucher was re-elected secretary-treasurer. The following were elected executive members: Messrs. A. Huxtable, S. Porter, A. Hallam and W. Penman. The exhibition committee is composed of Mrs. R. M. Weller and Messrs. A. Hallam, C. W. Hollyer and W. Penman.

The secretary-treasurer, Mr. F. P. Boucher, reported the finances of the organization in excellent condition, there being a balance of $40.32 to their credit in the bank. The report was adopted.

Such success has attended the monthly exhibits that it was decided to continue them during 1923 and to give two medals for the best display during the year.

A Clear, Beautiful Skin

There are millions of tiny openings or pores in the skin and these must be kept open and clean if the beauty of the skin is to be maintained.

Because it cleanses these pores and encourages the healthful action of the skin, Dr. Chase's Ointment is most effective as a skin beautifier. Roughness, redness, pimples and all sorts of skin blemishes disappear by its use, and the skin is left clear, smooth and velvety.

DR. CHASE'S OINTMENT

60 Cents a box, all dealers, or Edmanson, Bates & Co., Ltd., Toronto

THE SPORTING WORLD

COUGARS WIN LAST GAME OF PLAY-OFF

Defeat Maroons on Vancouver Ice by Three to Two, Losing Coast Championship by Two Goals on Series—Nine Thousand Fans See Home Team Outplayed by Lester Patrick's Squad

Frederickson Gets Two Of Cougars Three Goals

VANCOUVER, March 12.—Lester Patrick's Cougars tonight made a game fight to overcome Vancouver's three goal lead in the P.C.H.A. play-off series, and, although winning the evening's entertainment by 3 goals to 2, they were unable to prevent the Maroon's capturing the Coast championship for the third successive year. Vancouver won the series with a total of 5 goals to the Cougars' 3. The battle at the Denman Street arena was the greatest ice scrap on the Mainland this year, and 9,000 people, the largest crowd that has witnessed a contest this Winter, packed the big house nearly to capacity. The struggle was a marked contrast to the first play-off game, and both teams fought bitterly from first to last. The Cougars were a dangerous aggregation throughout the contest, and it was all that the Maroons could do to keep the Victoria lads from slipping the puck past Lehman.

Storm Continually

The Islanders continually stormed the Vancouver defense, but the latter, after great effort, succeeded in staving off the Cougars' vicious onslaughts.

Victoria played a beautiful game, and had it not been for the excellent work of MacKay in the opening stanza, they might have been nearer the championship than they are now. Two beautiful rushes by MacKay resulted in the Maroons picking off their two tallies of the evening, the only goals that they got. The visitors notched two counters in the first period, with the honors going to Frederickson and Oatman.

Six minutes after the game had begun, Oatman and Frederickson broke away on a lightning rush, and Freddie accepted a neat pass from the Victoria captain and fooled Lehman. Oatman netted the puck ten minutes later, taking the rubber from Dunderdale and sending it past "Eagle-eye," who failed to stop it as it whizzed towards him. The play in the first spasm was pretty close, but the Cougars showed the Terminal City puck chasers what they could do in the second period, while in the final period the Maroons had all they could do to keep the battling Cougars from banging their twine with the rubber.

The Winning Goal

In the second encounter, Lester Patrick's men skated rings around the home club and Frederickson scored the goal that gave the match to the Cougars.

Freddie was quick to seize the rebound on Clem Loughlin's fast shot and sent it past the Maroons' goal custodian. No goals were obtained in the last twenty minutes of the night, good goaltending by Fowler and Lehman being largely responsible for that. The Maroons, as was to be expected, played a strong defensive game, while the Cougars opened out in an effort to overcome their opponents' lead. Victoria was easily the best team on the ice, although a large number of the Vancouver fans, who, it was quite evident, could only see one sextette on the ice, and considered that the Maroons could never be at fault, cheered when the visitors received rough treatment at the Vancouver team's hands. The Vancouver defense, consisting of Lehman, Cook, Duncan and MacKay, were hard to overcome and the Cougars deserved great credit for the way in which they pierced the Mainlanders' armour. The game at different stages was inclined to be rough, with the checking particularly hard in the last period. Frederickson was watched very closely, although he was traveling in good style and purloined two of the Cougars' goals. Eddie Oatman worked hard, and also figured in two of the visitors' markers.

Substitutes Not Idle

Lester Patrick worked all his substitutes during the game and the regulars appeared to profit from the rest they were able to gain. Clem Loughlin and Halderson figured in many individual and combination rushes.

Frank Boucher played a fine game, and his effective poke check spoiled many a Victoria combination effort. MacKay was traveling exceptionally well in the first period, but the Victoria boys watched him steadily during the balance of the game. Lloyd Cook was also a dangerous player, and, had it not been for the skilful exhibition given in goal by Fowler, the Maroons' captain might have been through several times. Ernie Parkes did some effective stickhandling for the home outfit, while Meeking engineered some fast rushes that kept the Maroons on the qui vive.

If the Cougars had only played on Wednesday night in Victoria in the same manner as they performed last night, it is doubtful whether the Vancouver clansmen would be wearing the Coast laurels at the present time. However, the Cats played their hardest here and gave Frank Patrick's men a torrid scrap and an awful scare.

Summary

First period—1, Vancouver, MacKay, 4:20; 2, Victoria, Frederickson from Oatman, 2:45; 3, Vancouver, MacKay, 1:20; 4, Victoria, Oatman from Dunderdale, 6:39.

Second period—5, Victoria, Frederickson, 17:23.

Third period—No score.

Penalties

First period—Cook, 2 minutes. Vancouver awarded penalty shot; Dennenay missed.

Second period—Meeking, 2 minutes; Frederickson, 2 minutes.

Third period—None.

Line-up

Victoria	Position	Vancouver
Fowler	Goal	Lehman
Halderson	Defence	Duncan
C. Loughlin	Defence	Cook
Frederickson	Centre	Boucher
Oatman	Forward	Skinner
Meeking	Forward	MacKay
Anderson	Sub	Parkee
Dunderdale	Sub	Denennay
W. Loughlin	Sub	Harris
Delidal	Sub	Cotch

REAL KING ENTERS TENNIS TOURNAMENT

NICE, March 12.—King Gustav of Sweden has sent in his entry to Nice Lawn Tennis Club as a participant in the South of France open tennis tournament. This is the first time in the history of lawn tennis that a reigning monarch will take an active part in the championship play of a lawn tennis tournament.

MELBOURNE CRICKET BRINGS SURPRISES

Englishmen All Out for 71 in First Innings—Victoria Replies With Over 600

MELBOURNE, March 12.—There were many startling surprises in the match between the touring English eleven and a side representing Victoria, which was concluded here today, resulting in a draw.

The visitors went to bat first and were retired quickly, obtaining only 71 runs. Victoria then amassed 617 runs for the loss of six wickets, and declared the innings closed. C. Wilson, Yorkshire, and W. Hill-Wood, Cambridge University and Derbyshire, opened the second innings for England, and gave a brilliant display of batting. When stumps were pulled they were undefeated, and scored 282 runs between them, Wilson contributing 142, and Hill-Wood 122, with 18 extras.

SAANICH BASKETBALL

Local Team Wins From Y.M.C.A. Business Men in Free-Scoring Game Saturday Evening

On Saturday evening a basketball game was played in the Agricultural Hall at Saanichton, when the Y.M.C.A. Business Men met the "A" team of the local association. The latter early obtained a lead, and kept it all through the game. Many exhibitions of good combination were given by both teams, and the shooting was excellent. The final score was 41-24 in favor of the Saanich team. Jack Brooks refereed with satisfaction to all.

Following the basketball, the regular card party was held under the auspices of the Saanich Athletic Association. After a pleasant evening spent in playing military five hundred, the following players emerged as winners: Mrs. Parberry, and Messrs. W. Peden, C. Butler and J. Crawford.

NORTH WELLINGTON WINS

LADYSMITH, March 12.—The first local game of football for several weeks was played on the Agricultural grounds Sunday afternoon, between the North Wellington team and the Ladysmith Intermediates. Although Ladysmith lost by a score of 2-1, they put up a stiff fight, and, had it not been for lack of practice, might have taken advantage of several of the opportunities they had of scoring.

Many supporters of the local senior football team journeyed to Nanaimo Saturday to see the game between the Ladysmith and Cumberland teams. The locals were victorious by a score of 2 to 1.

LUIS ANGEL FIRPO
the big Argentine aspirant for Dempsey's crown, who last night knocked out Bill Brennan at New York.

CRUSADERS LOSE STAR ATHLETES

THREE PROMINENT MEMBERS LEAVE FOR CALIFORNIA

Cox, Essler and Cull Have Now Decided to Try Their Luck in the United States

The Crusaders lost three of their most prominent athletes and popular members when the Dorothy Alexander sailed for California ports on Sunday morning. A large delegation of Crusaders and friends were at the dock to give Albert Cox, Harry Essler and Ernie Cull a rousing send-off and to wish them the best of luck and bon voyage.

Albert Cox, who has been a member of the Crusaders' class since 1919, saw service in France with the 72nd Highlanders, and won the military medal and bar for gallant service in the field. Mr. Cox was presented with his second decoration by the Prince of Wales when he visited Victoria in the Fall of 1919. "Moose" Cox, as he is popularly known to his teammates, organized the Crusaders' ice dogs and managed the junior team in the Junior City League. The intermediate team played a number of friendly games at the arena, and turned in victories in the majority of the games, while the juniors finished runners-up to The Colonist team. Albert was also a valuable asset to the Three K's Concert Party, being interlocutor of the minstrel troupe, and was one of their leading actors when the party took up vaudeville work. Last Summer Albert and his brother Len cycled to Sidney and crossed over to Anacortes by the ferry, and from there went on a cycle tour around Puget Sound. During the four years he has been a member of the Crusaders' class he has proved himself to be a diligent and energetic worker for the interests of the class, and for the past term he has held the office of vice-president, and has acted as a member of the editorial, historical and reunion committees.

Good Soccer Men

Harry Essler joined the Crusaders' class about the same time as Albert Cox when he returned from service with the Canadian forces. Harry's favorite sport was soccer, and his record on the football field is a good one. He has performed creditably with the Comrades and Sons of England football teams, and last season, with the aid of Frank Moulton, organized the Crusaders' eleven, and was elected captain of the latter team. Although this was the Crusaders' first attempt in the senior division, this team of youngsters kept the veterans of the game traveling at top speed during the ninety minutes of play, and with the experience gained this season they expect to be up with the league leaguers next year. Being a strong booster of the athletic activities of the Crusaders he has been an energetic and hard worker on the athletic committee, and this committee saw that the Crusaders were entered in the basketball, ice hockey and soccer leagues of the city and the various track and field meets held in Victoria and vicinity. Since joining the class Harry has been a valuable member, having held the office of treasurer and active positions on the executive, athletic and social committees.

Ernie Cull has also been a valuable member of the Crusaders' class practically since its formation, having held many important offices in the organization. His record as a runner, basketball and football star is well known.

NANAIMO FOOTBALL

Draw Made for Davenport Shield Semi-Finals, and Also for B. & K. Final

NANAIMO, March 12.—A meeting of the Upper Island Football Governing Board was held Saturday evening, when the semi-final ties of the Davenport Shield were drawn up, as follows:

Northfield vs. Nanaimo City or Celtics, to be played on Sunday, April 8; Mr. J. Dawson to be the referee.

Merchants United or Cumberland vs. South Wellington or North Wellington; Mr. A. Jones, referee.

These games are to be played on the grounds of the first-named clubs.

The board decided that the final of the B. & K. Cup will be played between Ladysmith and the winners of the Nanaimo City vs. Davenport game, on Saturday, March 24, in Nanaimo, Mr. Jones, of Cumberland, as referee, and Mr. M. Gunnies, of Nanaimo, and Mr. McDonald, Ladysmith, were appointed linesmen.

Referee M. Gunnies reported to the board having stopped the semi-final game of the B. & K. Cup between Nanaimo City and the Davenports, played here on Saturday, March 3, five minutes short of time through an error. The board ordered the teams to play the remaining five minutes next Wednesday evening.

Angus McMillan, of Nanaimo City Club, and J. Corbett, of the Davenports, were suspended for one month from March 12 for fighting on the field of play.

FIRPO KAYOES BILL BRENNAN

Big Argentine Heavyweight Lands Terrific Sleep Punch in Twelfth Round of Scheduled Fifteen-Round Bout

BATTLES TO VICTORY BY TERRIFIC ATTACK

Brennan Had the Lead on Points Until Sent Down for the Count by Aspirant for World's Title

NEW YORK, March 12.—Luis Angelo Firpo, South American heavyweight, knocked out Bill Brennan, of Chicago, in the twelfth round of a sensational fifteen-round match tonight. The end came with dramatic swiftness when Firpo sent the Chicagoan down for the count with a terrific right to the head.

Firpo earned his spurs as a contender for Jack Dempsey's title by unloosing a terrific attack in the final round, after trailing his opponent on points for a number of rounds. Smashing rights and lefts to Brennan's head with great force, he drove his man about the ring until he landed behind the ear, sending him to the canvas. Brennan lay for several seconds after the count. The victor was accorded a tremendous ovation.

CANADIENS MAY COME TO COAST

INVITED TO PLAY SERIES WITH WESTERN CANADIAN CLUBS

Trying to Arrange for Exhibition Games With Teams Knocked Out of Stanley Cup Series

MONTREAL, March 12.—The Canadien Hockey Club, runners-up for the championship of the National Hockey League, has been invited to play a series of games with the clubs of the Western Canada Hockey League. The invitation was sent by F. L. Richardson, president of the Western association, to Frank Calder, president of the National Hockey League.

Word was sent to President Richardson asking him to arrange, if possible, games in Winnipeg. On receipt of the invitation, Manager Dandurand wired "Billy" Boucher, who is on his way to join the Ottawa club at Winnipeg, to remain in that city until Canadiens reach there.

Should Canadiens leave tomorrow night, an effort will be made to send the team straight to Vancouver, where exhibition games could be played with the teams eliminated from the Stanley Cup series.

SS. BASKETBALL

St. Andrew's Teams Win Two Games—High Scoring Characterized Boys' Contests

St. Andrew's senior girls met in a fast game with the Mets. last night at the Trades Hall. Mets. bombarded heavily in the first period, missing shot after shot in rapid succession. St. Andrew's had fewer chances to shoot, but made more of their opportunities, keeping a narrow lead, which they held until the close. The final score was: St. Andrew's, 10; Mets., 5. Bob Whyte refereed, and the teams were:

St. Andrew's	Metropolitans
J. Burridge (2)	M. Barberie
B. Hamilton (2)	M. Bell (2)
I. Worthington (4)	E. Archibald
D. Meiville (2)	B. Barnett (3)
H. Boyce	E. Lewis

St. Andrew's, 26 Christ Church, 7

St. Andrew's Comets won from the Christ Church boys in the Intermediate Boys' League, and thereby retained the league leadership along with the Belmonts. Referee, C. Ferris.

St. Andrew's	Christ Church
Addie (14)	Atherton (5)
Robertson (2)	Young
Robinson (4)	Shapland (2)
MacLean (2)	Jones
Thorburn (4)	Locke

Falcons, 39; Hustlers, 2

Falcons had an easy job defeating the Hustlers in the intermediate "A" Boys' League. Alex. Main was referee, and the teams:

Falcons	Hustlers
Foubister (10)	King
Murray (17)	Dixon (2)
Olsen (10)	Hooper
Ross (2)	McEwan
Broadwell	Bates

Bays won from Tillicums in the Senior "A" Men's League, 42 to 25. The referee was Bill McEwan, and the teams:

Bays	Tillicums
Campbell (10)	Skillings (10)
Robinson (10)	Foubister (1)
Hocking (14)	Murray (6)
Hunter (2)	Whyte
Davey (6)	Broadwell (8)

Hoover Will Defend Diamonds at Henley

DULUTH, March 12. — Walter Hoover, world champion sculler, will defend the Diamond Sculls at the 1923 English regatta, it seemed certain today, as Hoover told an Associated Press correspondent that he would visit England again this year.

Davis Cup Tennis Entries a Record

NEW YORK, March 12.—The total number of nations entered for this year's Davis Cup contest today reached 16, two more than the record set in 1922, when Argentina's challenge reached the U.S. Lawn Tennis Association

BILL BRENNAN
who was knocked out in the twelfth round last night by Luis Firpo, who thus comes a step nearer to his chance of relieving Jack Dempsey of his title.

LDYSMITH WINS FROM CUMBERLAND

RIVAL SOCCER TEAMS HAVE HARD GAME IN SEMI-FINAL

Cumberland Fails to Get Combination Working in Old Style—Lone Goal Scored in First Half

NANAIMO, March 12.—In a semi-final soccer game for the Brackman-Ker Cup, played here on Saturday, Ladysmith defeated Cumberland by a score of one to nil. Ladysmith had the better of the game throughout and deserved to win. From the start it was evident that they mean business, for they set a pace so hot that it kept Cumberland guessing, and it was a relief to the latter when a Ladysmith forward was pulled up for offside. A fine piece of combination on the part of the Ladysmith forwards brought the ball to the Cumberland goal, but Campbell kicked out and cleared his lines. Strang, on the right for Ladysmith, got possession of the ball and, after a nice run, kicked past.

Lack Combination

The Cumberland forwards tried hard to break through the Ladysmith defence on several occasions, but somehow they could not get their old-time combination in motion, and had to be content with hard lines when they missed a good opening which they should have taken better advantage of. Ladysmith then continued to press, and their centre forward sent in a hard shot which struck the upright and saved Cumberland. A moment later McCormack, the Ladysmith right half, who was easily the most outstanding player on the field, sent in a low, fast shot that just whizzed past the bottom of the upright. This piece of work was well applauded by the large crowd on the stand. Cumberland was showing signs of fatigue due to the persistent efforts of the Ladysmith forwards. Conti was fouled and from the free kick Bannerman got the ball and crossed the centre of the field, when Tucker James put the ball past.

A Good Shot

Ladysmith then started out on a rampage, but were repulsed, and Cumberland worked the ball down in front of the goal, when Plump sent in a good shot, but Boyd was on the spot and cleared his lines. Back they came, only to be checked by Orr, who sent the ball down the field and the forwards rushed it to the goal, where the goalkeeper got hold of it, but was soon relieved by a Ladysmith forward. Through a misunderstanding of the backs, the ball traveled to the foot of the inside right, who placed it in the net for the first and winning goal for Ladysmith amid great cheering.

Soon after this Jack Orr was injured in heading the ball, and had to retire for repairs. Cumberland then set out in quest of goals, and Bannerman had a try, but Boyd saved, and returned the ball to Cumberland's end, when Mortimer fouled Matheson, and was cautioned. Ladysmith continued to press until the whistle blew for half time.

The second half found Ladysmith as full of pep as ever, and they forced matters so strongly that Campbell was compelled to kick out to relieve the pressure. However, this did not cause the Ladysmith boys to relinquish their efforts, as they came back again and forced Wilson to handle the ball to clear his lines. Conti then brought the ball down the field, and with the aid of his forwards, tried hard for the equalizer, but the Ladysmith defense stopped him on every occasion. Ladysmith next forced a corner, but Wilson cleared.

Little Rough Stuff

Cumberland came back strong and looked as if they meant to go right through, when the Ladysmith right half tripped Conti, Conti went back after him, and knocked him down, and Referee Dawson ordered Conti to the bench. Cumberland continued to play well with ten men, but could not equalize, and could not get through the Ladysmith stonewall defence. They were still putting up a hopeless fight when the whistle sounded for full time.

Davenport Shield

NANAIMO, March 12.—Nanaimo City defeated the Celtic soccer team in a Davenport Shield game, on the Central sports grounds Sunday afternoon, by a 2 to 0 score, both goals of which were scored by the City in the first half. Nanaimo City had the better of the play, although the Celtics played a good brand of ball in the second half and kept their opponents from adding further to their score. Ideal weather conditions prevailed, and there was a large attendance, the game being refereed by Mr. M. Armstrong.

Second Division

A second division league game was played on the Cricket Field Sunday afternoon between the Davenports and Northfield, and after a hard fought struggle was won by the former by a score of 1 to 0, the only tally in the game being scored by Knight in the second half.

Silver is being recovered from the waste hypo used in developing film photographs. The Los Angeles yield averages close to $10,000 monthly.

$5 Per Month

will buy you a "Perfect" Bicycle. Twelve payments, and this bicycle will be yours — contrast this with your present system of paying car fare every day. The question is, Can you afford to continue without a bicycle?

Peden Bros

BICYCLES, SPORTING GOODS, TOYS
719 Yates Street Phone 817

English Bicycles, $45

New Shipment Just Arrived. Take Advantage of This Exceptionally Low Price.

Johnson at Broad **JIM BRYANT** Phone 7781
"The House of Service." Gasoline Station

MISS LENGLEN WINS

MENTONE, March 12.—Mlle. Suzanne Lenglen and Miss Elizabeth Ryan today won the finals in the women's doubles championships from Mrs. Beamish and Mrs. Satterthwaite. The score was 6-2, 6-1.

Miss Ryan also was a victor in the finals of the mixed doubles, in which she was paired with Randolph Lycett, of England.

TIJUANA RACING

TIJUANA, March 11.—A splendid programme was run here today, including the Derby Trial Stakes of $5,000, which was won by the imported horse Blanc Seine, chestnut colt by North Star III—Bed of Roses, by Cunord, owned by Mr. Daniels, the Eastern sportsman. Jockey Merrimee was the pilot, and rated his horse well behind the leaders until entering the stretch, when he gave Blanc Seine his head to easily overhaul Delante and win by three lengths in 1:48 4-5. The Bostwick-Whitney candidates ran only fairly well, Jockey Pool having to drive Spot Cash right through the stretch to finish in third place only. The Derby, which is slated to be run on Sunday, March 18, looks a gift now for the English-bred horse, as after the results of today's race, he immediately became a strong favorite over Spot Cash and Prince Ti Ti. Earl Pool has been specially engaged to ride the latter.

Sunday's Results

First race, 1 mile—1, Annette's Sister (Molter); 2, Kahani (Millar); 3, Dr. Cunard (Faber). Also ran: Ruth E, Wann Girl, Call Me, Country, Figuration, Pattern and Malzavene.

Second race, mile and one-half—1, Glad News (Kess); 2, Miss Jane (P. Hurn); 3, York Lassie (Creary). Also ran: Tom Brooks, Little Dear, General Byng, Capon, Meteor, Christie Holters, Dora, Lorena Mose, Fizer and John Arbor.

Third race, one mile—1, Lenieve (Flynn); 2, She Devil (Wattress); 3, Lone Pine (P. Hurn). Also ran: Anita K, Alazon, Lucky Pearl, Laura Cochrane, Little Orphan, Caamano, Old Homestead and Santhia C.

Fourth race, one mile—1, Col. Snider (Powell); 2, Tom Owens (Merrimee); 3, Flame (Wood). Also ran: Plowsteel, Lewis B, South Gentleman, Col. Matt, Argento, Shore Acres, Yermak and Tutt.

Fifth race, one mile—1, Walter Dant (Mex); 2, Car (Baker); 3, George Muelbach (Steven). Also ran: Peace Flag, Lomond Jr., Miss Dunbar, Cancion, Dolph and Midian.

Sixth race, mile and one-sixteenth, Derby trial—1, Blanc Seine (Merrimee); 2, Delante (Walls); 3, Spot Cash (Pool). Also ran: Mart Bunch, Melachrino, Doubtful, Van Patrick, Knighthood and Prince Ti Ti.

Seventh race, mile and one-half—1, Old Faithful (Fater); 2, Buckhorn (Wilson); 3, Halu (Cantrell). Also ran: Fireworth, Reydo, Louis, Prince Direct, Rouen.

Eighth race, one mile—1, Occidenta (Fater); 2, Full Moon (Millerick); 3, Meichoir (Long). Also ran: Royal Maid, Kirkwood, Pay Off, Little Florence, Delhimar, Herder and Horinga.

Ninth race, mile and seventy yards—1, Reap (Dean); 2, Sundial II (Stevens); 3, Blossom House (D. Hurn). Also ran: Woodie Montgomery, Penwell and Fair Orient.

Entries for Today

First race, four furlongs—Blushing, 107; Wolf Jr., 107; *Seth's Flower, 107; *Seth's Askarben, 118; Harry Davis Jr., 110; Ray Palmer Jr., 113; ‡Rock Heather, 115; ‡Lovelace, 115; Old Seth, 115; Marion North, 115; ‡Josephine Newell, 115; ‡A. Lester, 118; Lemon Seth, 115.

*Crane entry; ‡Marchbank entry; ‡Neal entry.

Second race, five furlongs—Midnight Belle, 98; Pretty Doll, 98; Stylish Miss, 98; Neat, 105; Dots, 106; Olive D., 106; La Beau, 107; Mr. Kruter, 108; Bonnebelle, 111; Okuno, 111; Inspector Hughes, 113; Runike, 113; Phillipe Lugo, 113; Limerick, 113.

Third race, five furlongs—Helen Hayes, 106; Perch, 106; French Nurse, 106; Valentine Lady, 106; Peggy Martin, 106; Emma Weller, 106; Roscoe Goose, 108; Irene Delsa, 110; Pokey Jane, 111; Dough Girl, 111; Ben Payne, 113; W. C. Dooley, 113; Coombes, 113; Big Indian, 113.

Fourth race, five furlongs—May Breun, 98; Sarah Brown, 98; Gilliflower, 98; Mayseth, 101; Scraps, 103; Cedric, 103; Beverwyck, 103; Peg O, 105; Betty Zane, 105; Martha L, 106; Ruth E., 106; Plutrel, 111; Revenue, 113; Caveman, 115.

Fifth race, six furlongs—Bill's Luck, 106; Syncopation, 108; Bess Welsh, 108; Cicely K., 108; Tom Poach, 110; Rifle, 110; Pink Tenny, 113; Obstinate, 113; Shelbyville, 113; Redman, 115; Private Peat, 115; War God, 115; Mistake, 115; Will o' the Wisp, 118.

Sixth race, mile and forty yards—Ten Buttons, 84; Jim Daisy, 85; Coffield, 89; Supercargo, 90; Sunnyland, 90; Rebuke, 92; John Paul Jones, 100.

Seventh race, mile and one-sixteenth—Power, 85; Roisterer, 112; Duc De Morny, 112; Silk Sox, 112; Bill Head, 114; Frank Fogerty, 114; Regresso, 116.

Eighth race, six furlongs—Miss Edna, 98; Pinaquanna, 98; Vera Rita, 108; Lucky Pearl, 108; Delancey, 110; Poacher, 110; Emma Williams, 111; Evelyn Harrigan, 113; Balsey, 113; Calithump, 113; Ollie Wood, 115; Nizam, 115; Carl Roberts, 116; Rhymer, 115.

LEAGUE STANDINGS IN OLD COUNTRY SOCCER

English League

First Division

	P.	W.	L.	D.	Pts
Liverpool	30	22	6	2	47
Sunderland	30	17	4	9	43
Newcastle United	31	12	3	16	40
Aston Villa	32	14	10	8	36
Sheffield United	30	13	8	9	35
Huddersfield Town	30	12	8	10	34
Manchester City	31	13	10	8	34
Burnley	31	14	12	5	33
Bolton Wanderers	31	12	11	8	32
West Bromwich Albion	31	12	11	8	32
Tottenham Hotspur	30	14	13	4	32
Middlesboro	30	11	10	9	31
Woolwich Arsenal	34	12	12	6	30
Everton	31	12	14	5	29
Blackburn Rovers	32	12	9	11	29
Preston North End	31	10	14	7	27
Chelsea	33	9	14	11	27
Cardiff City	30	11	14	5	27
Birmingham	32	9	16	9	26
Notts Forest	32	9	17	7	25
Stoke	33	8	12	13	25
Oldham Athletic	32	9	12	7	25

Second Division

	P.	W.	L.	D.	Pts
Leicester City	32	17	9	6	40
Blackpool	33	15	6	12	40
Notts County	31	13	9	9	35
Bury	30	14	7	9	37
Leeds United	31	13	8	10	36
West Ham United	30	14	8	8	36
Manchester United	31	12	9	10	34
Barnsley	33	13	11	9	35
Fulham	32	12	10	10	34
Derby County	30	13	10	7	33
Southampton	30	10	10	10	30
Sheffield Wednesday	30	11	11	8	30
Hull City	33	10	12	11	31
South Shields	31	11	12	7	29
Bradford City	32	9	13	11	29
Crystal Palace	33	10	13	9	29
Stockport County	33	11	16	6	28
Port Vale	33	11	16	6	28
Coventry City	31	12	15	4	27
Rotherham	32	9	14	9	27
Clapton Orient	33	11	16	6	26
Wolverhampton W.	33	6	20	7	19

Third Division—Northern Section

	P.	W.	L.	D.	Pts
Nelson	33	19	4	10	48
Walsall	37	14	3	7	35
Chesterfield	36	13	9	3	33
Bradford	36	13	9	3	33
Halifax Town	35	13	9	3	33
Crewe Alexandra	30	13	10	6	32
Wigan Boro	36	13	4	8	31
Accrington	35	12	11	3	30
Lincoln City	39	11	11	7	29
Rochdale	36	10	10	8	28
Darlington	35	10	11	3	23
Wrexham	33	9	10	8	27
Barrow	39	11	14	4	26
Stalybridge Celtic	36	10	6	10	26
Southport	36	9	12	6	24
Hartlepool United	36	9	12	6	24
Grimsby Town	33	9	16	4	22
Tranmere Rovers	35	7	16	5	19
Durham City	37	7	13	7	21
Ashington	39	7	13	6	20

Third Division—Southern Section

	P.	W.	L.	D.	Pts
Bristol City	33	20	6	7	47
Swansea Town	32	20	6	6	46
Brighton and Hove A.	30	16	8	7	39
Millwall Athletic	32	19	14	3	41
Northampton	31	13	9	9	35
Swindon Town	31	13	8	11	35
Plymouth Argyle	34	15	9	4	34
Watford	33	16	11	5	34
Portsmouth	33	13	13	7	33
Luton Town	33	13	13	7	33
Norwich City	36	11	10	9	31
Exeter City	30	13	13	6	30
Charlton Athletic	39	6	9	15	33
Bristol Rovers	30	8	10	11	27
Queen's Park Rangers	32	9	12	2	23
Southend United	33	8	12	10	26
Merthyr Town	30	7	12	11	25
Brentford	30	9	15	6	24
Reading	31	7	14	10	24
Aberdare	31	8	17	6	22
Gillingham	30	8	17	5	21
Newport County	32	6	17	10	20

Scottish League

First Division

	P.	W.	L.	D.	Pts
Rangers	29	19	2	8	46
Airdrieonians	31	15	7	9	39
Falkirk	29	11	4	14	36
Hibernians	31	15	10	6	36
Celtic	29	15	10	4	34
Aberdeen	30	13	9	8	34
Dundee	31	14	11	6	34
St. Mirren	33	13	11	9	32
Hearts of Midlothian	31	10	9	12	32
Greenock Morton	30	11	10	8	31
Raith Rovers	31	11	11	6	31
Motherwell	29	10	10	9	29
Ayr United	29	10	10	9	29
Partick Thistle	29	10	11	8	28
Kilmarnock	30	11	14	5	27
Third Lanark	31	10	15	6	26
Clyde	30	7	15	8	22
Hamilton Academicals	30	8	13	9	21
Albion Rovers	33	6	17	9	21
Alloa	32	6	19	7	19

YOUNG LIBERALS ARE ELIMINATED

Saskatchewan University Defeats B.C. Amateur Hockey Champions by Three to Two

REGINA, March 12.—University of Saskatchewan hockey team won the right to meet Manitoba champions in the semi-finals for the Allan Cup series, when they defeated Vancouver Young Liberals, B.C. champions, 3 to 2, in the last game of the preliminaries here tonight. The Saskatchewan champions have a three-goal lead on the series over the British Columbians.

Indigestion

Relieved in Two Minutes With Jo-To

Gas, acid, sour, burning stomach all quickly relieved with Jo-To. Drug stores (ADV.)

WILL NOT PERMIT BOUCHER TO PLAY

FRANK PATRICK OBJECTS TO BORROWING BY SENATORS

Pacific Coast Magnate Says Only Eligible Players Will Participate in World's Hockey Series

VANCOUVER, March 12.—"None but eligible players will be allowed to participate in the world hockey series of 1923," said President Frank Patrick, of the Pacific Coast Hockey League, tonight, in giving out his decision not to permit the borrowing by the Ottawa Senators of "Billy" Boucher, of the Montreal Canadiens, for the Senators' semi-final series against the Pacific Coast Hockey League champions for the Stanley Cup.

Jack Darragh, of the Senators, is unable to travel to the Coast for the penultimate series. Ottawa Senators wanted to replace him with "Billy" Boucher, especially as Denenny is nursing a broken head and may not be up to form this week, when the team reaches the Coast. But there is a strong feeling amongst Pacific Coast fans against the playing of star substitutes from another team, and the fact that Eddie Gerard was allowed by the Pacific Coast moguls to play in the Toronto St. Patricks' line-up last year still rankles in the gizzard of the Coast fans. This probably influenced the decision of President Frank Patrick to stick to recognized line-ups in the deciding series, which will begin here on Friday next.

Oxford Is Having Trouble With Boat

LONDON, March 12. — Oxford University has sprung a big surprise, according to a published report today, by abandoning the new shell built especially for the annual race with Cambridge, and ordering another to be constructed as rapidly as possible.

The abandoned shell was found to be too shallow for use in the tidal waters between Putney and Mortlake, where the Oxford-Cambridge race will be rowed.

As the race is set for March 24 the crew will not have much time to get accustomed to the new boat.

OLD COUNTRY FOOTBALL

LONDON, March 12. — League soccer games played in the Old Country this afternoon resulted as follows:

First Division

Blackburn 1, Liverpool 0.
Birmingham 4, Sheffield U. 2.

Third Division, Southern Section

Charlton A. 5, Southend U., 1.

Cup Semi-Finals

LONDON, March 12.—The draw for the semi-finals of the English football association cup, to be played on March 24, made today, resulted as follows: Southampton or West Ham versus Derby County, at Chelsea; Sheffield United versus Bolton, at Manchester.

Jake Schaefer Wins First Block Easily

NEW YORK, March 12. — Jake Schaefer, challenger, tonight defeated Willie Hoppe, champion, 500 points to 277 in the first block of their 1,500 point match for the world's 18.2 balkline billiard title.

ESKIMOS WIN FINAL GAME FROM TIGERS

EDMONTON, March 12.—Edmonton Eskimos closed the season here tonight by defeating the Calgary Tigers 6-3 in a fast, well-played game.

BRITISH SNOOKER

LONDON, March 12.—Continuing the second round of the British snooker pool championship contest, Norton, 176, beat Lancaster, 145; Jones defaulted to Holden.

In the third round, Dixon, 180, defeated Cutfish, 123.

ALBERTA BASKETBALL

CALGARY, March 12.—By defeating Calgary Y. M. C. A. here Saturday night, 33 to 30, University of Alberta, of Edmonton, won the Provincial basketball championship. The score on the round was 60 to 45.

BELGIAN ARMY WINS

PARIS, March 12. — The Belgian army association football team Saturday defeated the French army team by a score of 2 to 1.

Constipation Vanishes Forever

Prompt—Permanent—Relief

CARTER'S LITTLE LIVER PILLS never fail. Purely vegetable—act surely but gently on the liver.

Stop after-dinner distress—correct indigestion; improve the complexion — brighten the eyes.

CARTER'S LITTLE LIVER PILLS

Small Pill—Small Dose—Small Price

EVINRUDE MOTORS

We now have the agency of the Evinrude Motor Co. for their Inboard and Outboard Motors and Repair Parts. Motors sent to us for repairs will receive prompt and efficient attention.

E. B. Marvin & Company

Wholesale and Retail
510 Johnson St. Phone 14

SAANICH FAVORS GROUP SYSTEM

(Continued from Page 1)

Mr. H. M. Eddie, Chilliwack, and Mr. H. P. Simpson, Maple Ridge, directors in the new co-operative organization, who were waiting outside, be admitted to the hall. The president of the association, Capt. J. G. C. Wood, ruled the motion out of order, claiming that the meeting was called to hear Mr. Gilland and was open only to members of the Saanich association and directors of the Gordon Head Fruitgrowers' Association.

Overruled the Chair

An uproar followed, and Mr. Buckle appealed from the ruling of the chair. The chair was not sustained, and Capt. Wood promptly left the platform, declaring: "The chair is not sustained; therefore I resign."

Capt. Davis stood up and asked a number of different men to take the chair. Finally it was pointed out that there was a vice-president, and that officer, Mr. H. H. Grist, became chairman. "I won't stay long if you don't behave yourselves," he warned, and stated that he intended to follow the proper procedure and have the minutes read first.

"Is Mr. Grist in good standing as a director?" a man wanted to know, but he desisted when told to "sit down and shut up."

Mr. Buckle claimed that his motion to admit the three visitors was before the meeting and must be put.

The chairman refused to agree, and the secretary proceeded to read the minutes. During the time that he was doing so the opponents stamped their feet and successfully drowned the secretary's voice.

When the minutes were completed someone pointed out that the three men waiting outside in the cold had not come out to speak but to answer questions. The chairman insisted that the minutes must be dealt with first.

Someone wanted to know on whose instructions Mr. Gilland had been invited to speak. Mr. Grist replied that the directors, who were elected to carry on the business of the association, had invited him. The three men from the Mainland had been informed that afternoon that their presence was not desired at the meeting, he said.

Non-members were asked to step into a side room while the minutes were being read. It developed that there were quite a number present who did not belong to the association. The notice of the meeting was then read, followed by the minutes.

Business arising out of the minutes followed.

Report of Committee

Mr. Tanner reported that a committee had waited upon Premier Oliver and the Minister of Agriculture in regard to the possibilities of having loganberry wine sold through the Government liquor stores. A sympathetic hearing had been given, and the Government was gathering data from the Dominion and Ontario Governments in regard to the matter. The outlook was promising, said Mr. Tanner.

The manager also reported that he had interviewed the Minister of Education in regard to the plan to have the schools closed a fortnight earlier than usual, in order that the children might assist with the picking of the berry crop. The Minister was sympathetic and was taking up the question, said Mr. Tanner.

A resolution of condolence to the family of the late Mr. Graham Forester, Dominion fruit inspector at Victoria, was passed by a standing vote.

The question of the three men outside then came up again. Mr. George Stewart thought it would be only common decency to allow them in, whether they were heard or not. They were promptly admitted, and were greeted with cheers.

Mr. Buckle: "Won't you invite them up on the platform beside Mr. Gilland?"

The suggestion was not acted upon. Mr. Grist announced that he had no objection to one of the three addressing the meeting. Mr. Gilland was then called upon.

Mr. Gilland's Views

He explained that the Pacific Berry Growers' Association was formed in 1919 as a joint stock company, of which he was the manager, and in which he held half the stock. He had never voted this stock, and the growers handled the affairs of the company in the way they wished.

In the last three years his organization had paid the growers higher returns than any other organization in British Columbia, said Mr. Gilland, and not only that, but a reasonable return on the capital invested had also been paid. People had been falling for Mr. Boyd Oliver's stuff, said the Mainland visitor. He personally had not been born in Missouri and had not practised law in San Francisco, but was a good Canadian, and having been a farmer, he knew as much about fruit-growing as any San Francisco lawyer.

The Pacific Berry Growers' Association tried to mind its own business, said Mr. Gilland, but when outsiders came in and tried to wreck the structure erected through years of effort, and wanted to raise something doubtful in its place—wanted to resurrect the skeleton of 1921—his organization resented it. The berry business was not big enough to support an elaborate central organization advocated by those who were not growers but who were spending the Government's money. Each year brought forth a new crop of promoters on the Mainland. There had been a Mr. Manson, who had formerly warmed a chair in the Government Buildings and had apparently looked upon the growers as an easy mark.

"These men are working for the love of the growers," declared Mr. Gilland, adding that when he met them he wanted to have a gun in one hand and a blackjack in the other.

The Japanese Question

"And a crowd of Japs at your back," remarked a voice.

The Japanese were superior to some white people, retorted Mr. Gilland, pointing out that the promoters came to the Island and stormed against the Japanese and then went to the Mainland and spoke endearingly to the "dear little brown men."

"We refuse to lay down and be called thieves," asserted the speaker, referring to statements made by Mr. Boyd Oliver. He resented the Californian's claim that wholesalers were crooked. Dealing with Mr. Oliver's references to raisin growing, Mr. Gilland remarked that these growers in California had organized at the beginning of the war, and had stayed out of the war and fattened on it. Since peace had been signed, however, competition had knocked the price of raisins down, he declared, and Sapiro and Oliver could not stop it.

Thousands of tons of raisins were now left on the growers' hands, with another big crop facing them, said the speaker. All the talk of oranges and raisins would not sell berries. The Pacific Berry Growers' Association was against a central selling organization and favored last year's arrangement. The association was erecting a $10,000 canning plant at Port Haney, and, instead of talking and blowing, it was doing something constructive. "While each Winter others have been talking, we've been sawing wood," he informed his interested audience.

Mr. Gilland's address was given close attention, and at the conclusion of it he was met by a large number of questions, some from those favorable to the new co-operative scheme and some from those against.

Experience of 1921

In answer to a question, Mr. Gilland said that some of the directors of the new organization were the same men who in 1921 had put hundreds of tons of berries on ice. While the growers would get nothing owing to the carrying charges, the sale of this processed fruit this Winter had cut three cents off the price which would be obtainable for berries this coming season, he said.

Details of the Pacific Berry Growers' Association and Mr. Gilland's connection with it were secured by questioners. Most of those shipping through it are Japanese growers.

In explanation of one condition, Mr. Gilland remarked, "There is a lot of riffraff in every district who grow a few berries and make a lot of noise." A loud outburst of applause followed this assertion. The Japanese growers had been threatened with the raising of the race question if they did not join the new organization, said Mr. Gilland.

In answer to a question from Mr. P. Holloway, Mr. Gilland said that he thought the group system proposed by the Saanich Association's directors was best. Under this there would be an Island group, the Pacific Berry Growers' Association, and a third group consisting of other Mainland growers, these groups to co-operate in marketing the fruit.

The Pacific Berry Growers' Association had provided its own jam-making plant to handle its surplus, said the manager, and he thought that if the Saanich growers had put up some money and done something along the same lines they would be better off.

Someone wanted to know if Mr. Gilland thought that a central organization would be better able to dispose of any surplus. An example of a central organization's ability in this regard had been given in 1921, when hundreds of tons of berries were placed in cold storage and had cut into the 1923 price by being sold two years later, was the reply.

Mr. Tanner's Attitude

In his address, which was of considerable length, Mr. Tanner held the attention of his audience while he answered the attacks of his critics and defended the position taken by the directors of the association.

It had been charged, he said, that the directors had baulked at investigation into the new co-operative scheme and had desired to delay the holding of the meeting as long as possible. That was a lie. He had arranged to hold the meeting on the Thursday following the meeting at which Mr. Boyd Oliver had spoken, but it had been pointed out to him that fourteen days' notice was required.

Mr. Tanner charged Mr. Devereaux with plotting and counter-plotting, and making cannon balls for others to fire. The directors, who had sacrificed time and money in the interests of the association, had been attacked principally by new growers who lacked experience in marketing. The manager outlined his record of service in various capacities in Saanich. He had worked in a disinterested way for the residents of the district, and his reward was the respect of those who had known him through many years. Others who knew him less had been swung off their feet by unscrupulous men from the Mainland. He had not been "boss" of the association, he declared, and Mr. Grist and Mr. McCarthy, last year's president supported him in his statement.

Referring to what he claimed to be an attack upon him by Farm and Home, a Mainland publication, Mr. Tanner said that the editor was in the kindergarten stage as far as the co-operation question was concerned, and in one issue there had been an attack on the Fraser Valley Milk Producers' Association for seeking a monopoly, and an attack upon the Saanich Fruitgrowers' Association for refusing to join an organization which was formed to secure a monopoly. This "amateurish Northcliffe who hits below the belt" substituted a tirade of abuse for intelligent reasoning.

Cannot Understand

"I do not understand the position of the Gordon Head Association," said Mr. Tanner. "I'd respect them more if they'd get off the fence." While the Gordon Head directors had voted to support the group system advocated by the Saanich Association's directors, they had not come out and declared themselves, but had allowed the Saanich directors to take the abuse of Farm and Home. "They sit supinely by and allow us to be abused in the papers when they voted for the same thing that we are fighting for," he declared.

Under the directors' plan, said Mr. Tanner, North Saanich would be taken in by the Saanich Association, Gordon Head Association would include Lake Hill, and Metchosin would be assisted in shipping its fruit.

Island berries were superior to those of the Mainland and that advantage should be capitalized, asserted Mr. Tanner. The new central organization had used unscrupulous methods. It had sent out a man with Mr. Somers, president of the Gordon Head Association, to ask the growers to invite Mr. Oliver and others to force themselves upon the meeting over the heads of the directors.

Most of the steps which threatened to disrupt the association were taken by growers who had positions in the city and could afford to experiment with $90 worth of berries in the association, said the speaker. A man with a position in Victoria had no right to try to jeopardize the livelihood of those dependent upon the land.

The men who had brought the British Columbia Berry Growers to bankruptcy were now prominent in the new organization, pointed out Mr. Tanner. He intimated that Mr. Boyd Oliver was not in touch with conditions. The system in use last year had all the advantages of a central organization without the overhead. If Mr. Oliver had come to the Island first and heard the Saanich proposition he would have probably advocated it. The crowd of malcontents who were following him had proved disloyal to their own organization and knew little of honor as members, while the Saanich Association had been in existence over twenty years and had reached an enviable position. Mr. Tanner made reference to the "lawyer organizer who had never hoed a strawberry plant in his life."

Turning again upon one of his opponents, Mr. Tanner declared, "If Mr. Devereaux would only do his duty to the state and get a wife and family, he would realize that he had a duty greater than that of going round every night fomenting trouble."

History of Association

Mr. Tanner reviewed the history of the now defunct B.C. Berry Growers' Association. If the Saanich Association had sold through a central agency in 1922 it would not have got a better price for its fruit, but, on the other hand, it would have paid $5,000 to the central organization in overhead costs.

The unwisdom of Saanich entering the new schema was strongly stressed by Mr. Tanner in the remainder of his address, at the conclusion of which he received prolonged applause.

Mr. S. E. Vantreight said, "I would like Mr. Somers to explain why he canvassed Saanich district to get the Mainland men invited over here."

Mr. Somers: "I don't think it is necessary to answer that question."

A resolution expressing confidence in the directors and authorizing them to carry on in the way they thought best for the association, was passed, with a small number of dissentients rising to vote "no."

Capt. Wood was then induced to resume the chair. It was suggested that Mr. Boyd Oliver speak. He pointed out that he had not come to make a speech, but was there at the request of twenty-four growers. He read the names of the men when repeated cries for him to do so were heard. It was stated that several of those who signed the letter to him were not members of the Association.

Mr. Boyd Oliver

Mr. Oliver smilingly addressed the meeting, saying that he had not attempted to swing the growers off their feet, as had been charged. He had come to the meeting in good faith. As for as Mr. Gilland was concerned, he represented a Japanese organization, and for the Saanich Association to align itself with an independent shipper was to place its head in a noose. He congratulated Mr. Tanner upon his able address, and spoke of him as a clever business man who, in this instance, had made a mistake. By aligning themselves with the Japanese growers, the Saanich men were placing themselves in a questionable position with the white growers on the Mainland, said Mr. Oliver. They would be encouraging a Japanese organization competing with the whites.

Mr. Grist wanted to know if Mr. Oliver endorsed the making Farm and Home the official publication of the new organization in view of its attack on Mr. Tanner. The so-called attack had not been published at the time the paper was made the official organ, was the reply.

"Do you endorse the statements made?" asked Mr. Grist.

"Not altogether," replied Mr. Oliver.

"It was a scurrilous attack on our manager," asserted Mr. Grist.

"If it was libellous you should sue," said Mr. Oliver.

"We are looking into that," Mr. Tanner remarked.

Mr. Oliver had not considered the statements libellous. He referred to the mud slinging, and said that there had been lack of sympathy shown. In conclusion he smilingly wished the growers the best of luck, and said that he and Mr. Gilland would ride into Victoria together. He shook hands with Mr. Tanner, Mr. Grist and others, and departed. No further business was transacted.

MONTREAL CHURCH DESTROYED

MONTREAL, March 12.—Mountain Street Methodist Church was destroyed by fire this morning. Four firemen were injured while fighting the fire and had to be taken to hospitals. The injured firemen were: Chief Presseau, H. Lapierre, A. Frigon and A. Forget. The loss is estimated at $30,000, partially covered by insurance.

How Fat Actress Was Made Slim

Many fat-age people now depend entirely upon Marmola Prescription Tablets for reducing and controlling fat. One clever actress tells that she reduced steadily and easily by using this new form of the famous Marmola Prescription, and now, by taking Marmola Tablets several times a year, keeps her weight just right. All good druggists sell Marmola Prescription Tablets at one dollar for a case, or if you prefer you can secure them direct from the Marmola Co., 4612 Woodward Ave., Detroit, Mich. If you have not tried them, do so. They are harmless and effective. (Advt.)

DIABETES

is not incurable if you diet with Jireh Dietetic Flour and Foods. Superior to Gluten Flour and more palatable. Recommended by physicians and sold by leading grocers. Literature and Diabetic Cook Book with Menu Table sent free on request. Jireh Food Co., Brockville, Ont.

For sale by Hudson's Bay Co., David Spencer, Limited, and Owl Drug Co., Ltd. (Advt.)

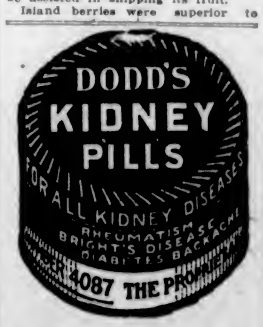

Vancouver Island

DEATH CLAIMS WELL-KNOWN DUNCAN LADY

Mrs. Anna J. Prevost, Who Has Lived in Valley for Thirty Years Passed Away on Sunday

DUNCAN, March 12.—The death of Mrs. Anna Jane Prevost, widow of James Charles Prevost, took place early yesterday morning, at the residence of her daughter, Mrs. A. H. Lomas, at the age of 68 years. For some months the deceased has been failing in health, and she passed away quietly in her sleep early Sunday morning.

In the death of Mrs. Prevost, Cowichan loses a woman of outstanding personality and one who had taken a most active interest in all matters. By her very kindly disposition she had endeared herself to one and all with whom she came in contact.

For the past fifty-four years the deceased has been a resident of this Province. She was the eldest daughter of the late Henry Fry, and with her parents she came here from Devon, England, on the sailing ship General Wyndham, which arrived in Esquimalt harbor in January, 1865.

Following her marriage she resided in Victoria for some time, and, about thirty years ago, with the family moved to Cowichan district, and took up her residence at "The Barn," Quamichan Lake. During more recent years she has been a resident of Duncan.

Mrs. Prevost took an active interest in church work, and for many years she served as president of the Women's Auxiliary of St. Peter's Church, Quamichan. In the early days no entertainment or dance was thought perfect without Mrs. Prevost at the piano.

Much sympathy goes out to her grandchild, Miss Winnie Calvert, who has resided with her since early girlhood, and to the family who survive, viz., one son, Mr. H. F. Prevost, of Duncan, and three daughters, Mrs. A. H. Lomas, Duncan; Mrs. M. A. Adams, Oregon, and Mrs. B. W. Devitt, Westholme, and one sister, Mrs. Mainguy, La Jolla, California.

One son, Mr. W. M. Prevost, was killed in the Great War.

The funeral will take place tomorrow, leaving the residence of Mr. A. H. Lomas, at 1:45 o'clock, to St. Peter's Church, Quamichan.

PIONEER OF ISLAND BURIED AT COURTENAY

Pallbearers at Funeral of Late Mrs. Birkett Had All Lived Over Forty Years in Vicinity

COURTENAY, March 12.—The funeral of the late Mrs. Wm. Birkett, who passed away in Nanaimo last Wednesday after a residence on the Island of fifty years, forty-five of which were spent in Comox, was held yesterday afternoon from the residence of her daughter to the Sandwick Presbyterian Cemetery. There was a large attendance, nearly every pioneer in the valley turning out to pay their last respects to one who had been associated with them in the progress of Comox Valley for nearly half a century. Courtenay Assembly No. 3, Native Sons of Canada, attended in a body, and one of the floral tributes was from that order. The funeral ceremony was conducted by the Rev. W. T. Beattie, and at the church the hymns "Asleep in Jesus," and "Forever With the Lord," were sung.

The pallbearers, all pioneers of over forty years' residence, were Messrs. J. W. McKenzie, sr., John Grieve, Wm. Grieve, Berkeley Grieve, Robert Cessford and Henry Pierz.

PIONEER OF NANAIMO DIED SUNDAY NIGHT

Mrs. Elizabeth Ann Allsopp Had Resided in Coal City for Fifty-Four Years

NANAIMO, March 12.—One of Nanaimo's earliest pioneers, Elizabeth Ann Allsopp, wife of Mr. Henry Allsopp, Nicol Street, passed away last night, aged 56 years, having lived here for 54 years, coming to Nanaimo from England when but two years of age.

Deceased, who was a native of Auston, Yorkshire, was one of the best-known residents of the city, and had a host of friends. Besides her husband, she is survived by one son, Walter Allsopp, Vancouver; two brothers, Fred Machim, Cowichan, and Walter Machim, Courtenay. The funeral will take place Wednesday afternoon, Rev. Mr. Ridland officiating.

Death occurred yesterday of Sarah Ann Davis, wife of Thos. Davis, farmer of Wellington district. Deceased was a native of Aberdare, Glamorganshire, South Wales, aged 47 years, and had lived in the district for the past two years. Besides her husband she is survived by one son, Samual, and one daughter, Sarah, living at home. The funeral will take place on Wednesday afternoon, Rev. Mr. Meys officiating.

NEW WHOLESALE CONCERN

NANAIMO, March 12.—A new wholesale tobacco and confectionery company, known as the Ford-Shaw Co., Ltd., is the latest business concern to open in Nanaimo. The new company has secured a large store on Commercial Street and expects to be ready for business on Wednesday next. The prime movers in the new enterprise are Mr. D. G. Ford and Mr. Jos. H. Shaw, both well-known business man of the city and district.

EXTENDING BUSINESS

An addition is being made to the building of the West Saanich Mercantile at Sluggett's station, and as soon as this is completed the new proprietor will put in a stock of fresh and salted meats, fish, etc. This will be a welcome adjunct to the marketing facilities of this part of the district, particularly to the large number of campers who come out for week-end holidays.

SMOKE OGDEN'S CUT PLUG

15¢ per packet
80¢ a ½ lb. tin

If you roll your own ask for OGDEN'S FINE CUT (green label)

DOMINION

NOW PLAYING

The Million Dollar Spectacle

"When Knighthood Was in Flower"

STARRING

MARION DAVIES

Feature Starling at 2:15, 4:35, 7:00 and 9:00.

COLUMBIA—All Week

England's Greatest Feature Comedy

ALF'S BUTTON

A bubbling cocktail of merriment straight from Piccadilly
Seven reels of hilarious mirth that will make your sides ache.
All-Artist Orchestra. Direction, Miss Hall
Matinee—Adults 20c, Children 5c. Evenings—Adults 25c, Children 10c.

Capitol Entertainment

ALL THIS WEEK

Agnes Ayres
Theodore Roberts
And Richard Dix
in

"RACING HEARTS"

This is Byron Morgan's latest and raciest automobile romance.
USUAL PRICES

Under the Patronage of His Honor Lieutenant-Governor and Mrs. Nichol, and Many Distinguished Citizens.

NOTICE

Box Office Now Open at PANTAGES THEATRE for

Mr. George J. Dyke's Testimonial Concert

THURSDAY, MARCH 15
8:30 P.M.

A Brilliant Programme by Many of Best Local Talent
Prices, $1.50, $1.00 and 75¢

Minstrel Show Extraordinary!

Proceeds in aid of Jubilee Hospital. Every man, woman and child who can "get there" should see the KIWANIS CLUB MINSTRELS. An evening of hilarity for all.

AT PANTAGES,
Mar. 19 and 20, at 8:30 P.M.

Tickets, $1.50, 75¢ and 50¢, at 635 Fort Street, Phone 252, or from any member of the Kiwanis Club.

EDWARD JOHNSON

Tenor, Metropolitan Opera Co.
ONE CONCERT
ROYAL VICTORIA THEATRE
TUESDAY, MARCH 13, 8:30 P.M.
Prices, $2.50 to $1, plus 10% Tax.
Direction Mrs. Ricardo

NEW SPRING FASHIONS

Distinctive modes show a tendency toward innovations in both colors and fabrics. The FAMOUS is ready with an entirely new and choice stock of women's ready-to-wear apparel that is stylish and desirable.

The **FAMOUS** STORE, LIMITED
721 Yates Street
"Correct Apparel for Women"

Only a few men in America have the true look of greatness, and most of them are traffic cops.—St. Joseph News Press.

NOTICE

Owing to the Royal Being Engaged Tonight by
EDWARD JOHNSON
Tenor
Katherine MacDonald
in Her Latest Picture
"Domestic Relations"
Will Not Be Shown Today but Will Be Shown on Wednesday Again and for the Balance of This Week.

Playhouse

ALL THIS WEEK

The Cabaret Girl

An opportunity to witness this London sensation staged with professional finish.
You Laugh All the Time
Prices, 85¢, 55¢, 30¢
Curtain 8:30 P.M. Phone 3801

CANADA NIGHT OF BAND CONCERT SERIES

Excellent Programme Rendered Under Canadian Scottish at Capitol Theatre Sunday Evening

On Sunday night, the 16th Canadian Scottish Band devoted the programme to "A Canadian Night," and held a most successful concert at the Capitol Theatre. Mrs. Chas. E. Wilson appeared for the first time at the Sunday evening concerts and was accorded a cordial welcome, her song, "Leetle Bateese," was greatly applauded, as was her encore, "The World Is Waiting For the Sunrise." Mrs. Hollinrake Brick charmed the audience with the popular song, "Victoria, Our Homeland,' and "The Morning Wind," followed by "The Wasted Crust." Mrs. Clifford Warn played the accompaniments.

The Canadian Scottish Band, under Conductor James M. Miller, acquitted itself with the greatest credit, and received enthusiastic applause. The Misses Edith and Vera Critchard played a piano duet, "Eurzarthe,' followed by the "Friska" movement from Liszt's 6th Rhapsodie Hongroise.. Mr. Chas. Hunt's Orchestra played two pieces very admirably and rounded out an exceptionally good programme, which received the hearty approbation of Mr. Leonard Tait, who congratulated the management and the bandmaster.

Seattle Police Seize Counterfeiter's Plant

Arrest Man Believed to Be Last of Gang Which Flooded Coast With Bogus $20 Notes

SEATTLE, March 12.—With the arrest tonight of Paul Dimm, alleged to have confessed that he was a counterfeiter, Secret Service agents believed that they had rounded up the last of a gang that recently flooded Pacific Coast cities with bogus $20 notes.

The plates, said to have been used in counterfeiting, were seized.

She Suffered for Twenty-Five Years

Then Mde. Arbour Used Dodd's Kidney Pills

Quebec Lady Who Suffered From Bright's Disease, Diabetes and Dropsy Restored to Good Health by Using Dodd's Kidney Pills.

White Head Perce, Que., March 12.—(Special)—"For twenty-five years I have suffered from various forms of kidney disease which includes Bright's Disease, Diabetes and Dropsy. I had paine in my back and was always tired and nervous. At times I found it difficult to collect my thoughts and I had sharp pains on the top of my head.

"I took fifteen boxes of Dodd's Kidney Pills and they have done me a lot of good. I am now enjoying good health."

Madame Francois Arbour, who lives here, makes the above statement. All over Canada, Dodd's Kidney Pills are recognized as suffering women's best friend. They act directly on the kidneys, making them strong and healthy. Diseased kidneys are the cause of nine-tenths of all the ills women are heir to. Sound kidneys mean pure blood. Pure blood means good health.

Weak, nervous, run-down women should ask their neighbors about Dodd's Kidney Pills. (Advt.)

At the Playhouses

DOMESTIC RELATIONS SHOWING AT ROYAL

Crowds Turn Out Last Evening to Attend Music Lovers' Night—Feature Picture Unusual

A capable cast supports Katherine MacDonald in "Domestic Relations," her latest production, which was shown at the Royal Victoria Theatre last evening for the first time.

Last night's programme included the usual music lovers' night offering, which was enjoyed by the capacity house. The thirty-piece Royal orchestra, under Conductor A. Prescott, played a number of the latest hits and operatic numbers, this included the following pieces: Overture, "Stradella," Flowtow; selection, "Blue Kitten," Frimb; waltz, "Sphinx," Popy, and serenade, "Warblers," Perry. As an added attraction Mr. Ernest Hammond sang "Carolina Mammy" and "On the Road to Mandalay," which was greatly appreciated. Mr. Hammond will appear at each performance during the week.

William P. Carleton plays the masculine lead in "Domestic Relations," and is seen in the part of a young judge who presides over the domestic relation tribunal in a large city.

Barbara La Mar, who has been seen in Victoria in a number of super-special productions during the past few months, is playing the part of the abused wife. Frank Leigh, a character actor of note, has the role of the abusing husband, a bricklayer, who chastises his wife and is sentenced by the judge. The judge also abuses his wive, but is not aware of it until she draws his attention to the parallel between his character and that of the man upon whom he sits in judgment. It is this unusual situation that forms the theme of the story.

COLUMBIA THEATRE It is the price of power that a prince cannot don his hat at 6 o'clock and sally forth for supper and a movie entertainment, but sometimes must needs get what pleasure he can while rushing across the ocean in a battleship at something like forty miles an hour. This was how the Prince of Wales saw "Alf's Button," Cecil M. Hepworth's screen version of W. A. Darlington's screamingly funny novel, and the Prince enjoyed it, too. "Alf's Button" is showing at the Columbia Theatre all this week. Captain Will Barker, official kinematographer on the Prince's tour to Australia, says that the guffaws, laughs and yells were loud and prolonged when the picture was shown. The next afternoon the Prince stopped him on the quarter-deck and asked him to convey his congratulations to the producer. He further asked when and where he could see it again in London.

DOMINION THEATRE Who says women have not a sense of humor? They say "it takes a thief to catch a thief," and by the same token it takes a woman to catch a woman in the subtle little tricks which are used to outwit a man. That's why women who see the Paramount-Cosmopolitan production, "When Knighthood Was in Flower," which is showing at the Dominion Theatre this week, starring Marion Davies, will chuckle with enjoyment in certain scenes where the men are silent. These feminine outbursts of merriment come at various times when Marion Davies, as Princess Mary Tudor, uses the strategy known to all the sisters of Eve in order to cajole her stubborn brother, King Henry VIII. Mary's adroit appeal to Henry's vanity when she wants him to release Charles Brandon, whom she loves; her clever trick of remaining in bed when the French ambassador calls, and shocking King Henry by pretending she is about to jump out scantily clad—these and similar incidents unite the women of the audience in a common bond of understanding and amusement.

CAPITOL THEATRE Driving nine different makes of automobiles at a speed ranging from one to 104 miles an hour in three days is the unusual record achieved by Agnes Ayres, Paramount picture star. While on location at Lancaster, Cal., for scenes of a thrilling automobile road race that furnishes a breath-taking climax in "Racing Hearts," a Paramount picture in which she stars, and which is showing at the Capitol Theatre all week, Miss Ayres drove a Reo truck, a Chevrolet owned by one of the studio property men, a Mercedes belonging to Director Paul Powell, a Fiat racing car, a Deusenberg racer, the racing automobiles formerly owned by Roscoe Sarles, a Nippon touring car, a Packard speedster and an Essex roadster. Driving cross-country and over dirt roads, Miss Ayres pushed her powerful Deusenberg racing car up to a speed of 104 miles an hour. By so doing she smashed by one mile an hour the motion picture speed record of 103 miles an hour established three years ago by Wallace Reid.

PLAYHOUSE THEATRE There is no doubt that the free performance of "The Cabaret Girl" to be given at The Playhouse this evening will be an unqualified success. As far as the bookings are concerned, this was decided very early in the day, as by 2 p.m. there were practically no seats left. With regard to the play itself, judging from the expressed opinions of the small but enthusiastic audiences which have applauded each performance during the past two weeks, the guests of the company are in for a good old time. It is to be hoped that full houses will be the order of the day for the balance of the run, for it will be a shame if a company that has provided so much amusement for the public during the past Winter should be forced to close its doors. There is little doubt that its loss will be a real one to a large number of people, and as a concern which is supplying employment to twenty-five or more Victorians, some effort should be made by the public to keep them in our midst. "The Cabaret Girl," which is a tip-top show and well worth seeing, will be continued for the balance of the week. Seats can be reserved by calling at the theatre or phoning 3801.

AMUSEMENTS

The Screen

Capitol—"Racing Hearts," starring Agnes Ayres, Theodore Roberts and Richard Dix.

Columbia—Leslie Henson in "Alf's Button."

Dominion — Marion Davies in "When Knighthood Was in Flower."

The Stage

Playhouse—"The Cabaret Girl."

Royal—Edward Johnson, in song recital.

KIWANIS CLUB TO GIVE PERFORMANCE AT PANTAGES SOON

The Lieutenant-Governor and Mrs. Nichol have consented to extend their patronage to the performance which is being staged by the Kiwanis Club at Pantages Theatre next Monday and Tuesday, March 19 and 20, in aid of the Jubilee Hospital Building Fund.

It is some months since the members of the Kiwanis Club pledged themselves to devote their energies to minstrel work, under the direction of Carl Stocker, and many went into rehearsal feeling that it was rather a joke and that they would never put on a show anyway, but just as soon as they heard some of the jokes that were to be included and the catchy songs Cecil Heaton had picked out they all realized that they had the makings of a real success.

All are amateurs, but intensive training has brought the whole cast to a high state of efficiency, and when the curtain goes up at 8:20 next Monday, it will disclose nearly forty of the leading business and professional men of the city looking their parts, which are black ones.

Some of the newest songs and latest music, coupled with really original jokes, make up a programme that is excellent from beginning to end, and there is no doubt that the Jubilee Hospital Building Fund will be well augmented by the proceeds of this latest effort of the Victoria Kiwanis Club.

Fire Destroys Refuge Home in Constantinople

Misery Among Thousands of Greeks in Increased Scarcity of Accommodation Following Blaze

CONSTANTINOPLE, March 12.—The vast barracks of Scutari, in which thousands of Greek refugees were housed, was burned today. There was no loss of life, but the misery of the refugees' situation had been increased by this heavy shrinkage of housing accommodation.

4 out of 5 wait too long

Bleeding gums herald Pyorrhea's coming. Unheeded, the price paid is lost teeth and broken health. Four persons out of every five past forty, and thousands younger, are Pyorrhea's prey.

Brush your teeth with

Forhan's FOR THE GUMS

More than a tooth paste —it checks Pyorrhea

35c and 60c in tubes

MR. EDWARD JOHNSON CAPTIVATES AUDIENCE

Canadian Tenor Given Ovation at Recital in Vancouver Last Friday Night

Of Mr. Edward Johnson, the great Canadian tenor who sings at the Royal Victoria Theatre tonight, The Province, of Saturday, has the following to say of the reception accorded Mr. Johnson at his recital in the Terminal City on Friday last.

Edward Johnson, the world-famous Canadian tenor, who, previous to his operatic experiences, was known in the United States and Canada as a oratorio singer, captured the affections of local music lovers at the Capitol Theatre last evening in a programme entitled to rank as one of the most notable contributions of the present musical season. The popular and gifted artist was accorded a remarkable ovation from a really brilliant and highly enthusiastic audience and, of course, he was obliged to add many extras.

When Mr. Johnson made his entrance on the Capitol stage last night he was given a wholehearted reception, the Italians in the audience being especially demonstrative. His voice at once revealed the protective power of technic, taste and style. Of melting beauty, unusually even in its useful compass, it is an instrument effectively employed in dramatic and poetic moods; its unconscious response to the play of feeling is, as a matter of fact, one of the outstanding factors in the artist's equipment. Mr. Johnson's vocal means has been unmistakingly subjected to rigid discipline and happily its possessor uses it with intelligent appreciation and understanding of the much abused art of bel canto. Vocally, Edward Johnson does not require to offer apologies. A true soul is this sterling artist, sincerity is the keynote of his success, while he has the heart of a lion and a lofty mind wherein dwelleth unfailing respect for the intentions of those whose music he seeks to interpret.

Canadian Tenor Sings Tonight

MR. EDWARD JOHNSON

Well-Planned Programme

Throughout his interesting and well-planned programme, Mr. Johnson was able to hold the undivided attention of his listeners. He began with the Handel "Sommi Dei" (Radamisto, 1720), which he clothed with effulgent tone, dignity of phrasing and nobility of expression. Then followed the enchanting Schubert "Who Is Sylvia?" rendered with appropriate feeling and the full beauty of style it requires. An unusually fine aria from one of the modern Italian operas, "Andrea Chenier," which concluded the singer's first group, was delivered with striking emotional power and gripping dramatic effect, provoking the audience to instant response by thundering its appreciation with volcanic significance. A set of folk songs later found the tenor in another happy mood, particularly well done being a Calabrian peasant song and a Sicilian folk song.

A familiar Scottish ballad, "The Piper o' Dundee," while scarceley delivered in the best kind of dialect, was nevertheless admirably interpreted, and again Mr. Johnson obliged by adding for an extra the lovable Tours "Mother o' Mine."

Displays Versatile Gifts

The versatile gifts of the artist were furthermore brought into excellent use in his rendering of a group of well-chosen items by Pizzetti, Hue, Greig, concluding with the "Flower Song" from Carmen, this latter delivered with moving beauty of tone and intensity of delineation. Here once again the tenor yielded to the pleadings of the encore fiend with an irresistible rendering of Lily Strickland's "Run on Home." For his final group Mr. Johnson sang Waller's "On the Water of the Marsh," Lane's "The Little Fisherman," Logan's "Pale Moon" and Woodman's "All the World's in Love." These he surrounded with atmospheric charm, absence of elaborate means, clarity of diction and suavity of tone. The audience again capitulated, and before leaving the stage finally, Mr. Johnson set the popular pulse throbbing with a brilliant visualization of the always-welcome "Vesti la Giubba."

The Canadian tenor's visit to Vancouver will assuredly remain long in the memories of those who had the good fortune to hear him. He is entitled by virtue of his ability to a place among the great tenors of the present day. The artist's accompaniments on this occasion were in the reliable and artistic keeping of Elimer Zoller, a fine pianist with an excellent idea of musical values.

NANIMO, March 12.—Two old timers of this district died here today. Mrs. Sarah Ann Davis, of Wellington, died, aged 47. Mrs. Elizabeth Allsopp, of Nanaimo died, aged 56. Fred Machin, of Cowichan, and Walter Machin of Courtenay, are her brothers.

ROYAL YEAST CAKES

Canadian Made

As a health builder, Royal Yeast is gaining in popularity every day. It is a food - not a medicine. It supplies the vitamine which the diet may lack. Royal Yeast is highly beneficial in cases where the system seems "run down". Royal Yeast is the richest known source of vitamines, and when taken into the system acts as a corrective agent. Royal Yeast Cakes are recommended for their purity and wholesomeness. It is the purest, the most convenient and economical yeast on the market.

Two to four Royal Yeast Cakes a day will work wonders. A full day's supply can easily be prepared at one time by using one glass luke warm water and teaspoon sugar to each yeast cake. Allow to stand over night in moderately warm room. In the morning stir well and pour off liquid. Place in refrigerator or other cool place and drink at intervals as desired throughout the day.

Send name and address for free booklet" Royal Yeast Cakes for Better Health."

E.W. GILLETT COMPANY LIMITED
WINNIPEG TORONTO CANADA MONTREAL.

CONCERT PROMISES TO BE BRILLIANT

Testimonial to Mr. George J. Dyke at Pantages on Thursday Will Be Social Function

In the many concerts and social events of the coming week it is fully expected that, in recognition of Mr. George J. Dyke's activities in the cause of music and art during the past years, his testimonial concert to be held at the Pantages Theatre on Thursday evening next will meet with the attendance the event would seem to warrant. The programme arranging is to be a brilliant one in which many new compositions will find a place thereon. Besides the Lieutenant-Governor and Mrs. Nichol and other distinguished citizens signifying their intention of being present, the Rotary, Kiwanis, Gyro, Kumtuks and Hundred Per Cent Clubs have extended their support and patronage to the concert. Tickets can now be obtained at Fletcher Bros.

ALUMNAE ANNUAL

Jubilee Graduate Nurses Last Night Re-elected Mrs. Bullock-Webster as the President

Mrs. Bullock-Webster was re-elected president of the Jubilee Hospital Nurses' Alumnae at the annual meeting of the society last evening at the Nurses' Home. Miss Jessie Mackenzie was elected honorary president, and other officers were as follows: First vice-president, Mrs. Thomas; second vice-president, Miss Macdonald; secretary, Mrs. Wilson; treasurer, Miss Gurd. Mrs. L. S. V. York was elected general convener of entertainment, with Mrs. George Duncan as her assistant. Nineteen new members enrolled during the year.

The chief business under discussion last evening was in connection with ways and means, the Alumnae having to raise money for the furnishing of a six-bed ward which they have undertaken to equip in the new hospital. One of the first undertakings in behalf of the venture will be a rummage sale to be held on March 23.

At the conclusion of the meeting last night refreshments were served, Miss Gregory Allen, who has been a very loyal friend of the organization ever since its formation, attending to this detail.

OAK BAY PROTECTS FINE PUBLIC TREES

Indiscriminate felling and trimming of trees growing on Oak Bay boulevards and other public property, will bring in its wake a penalty, as the result of the passage by the Oak Bay Council last night of a by-law having for its purpose the protection of the municipality's trees. The motion grew out of two complaints sent the Council. One complained that a large Douglas fir had been blown down across his property, and the other was against the mutilation of a large maple tree in front of his home, by linemen.

According to the terms of the new law, no trees on public ground may in future be felled or trimmed without the consent of the Council, and in the case of trimming the work must be done under the supervision of the Municipal Engineer or his assistant.

Dominions Asked to Take Share in Naval Defence of Empire

LONDON, March 12.—In closing the debate on the navy estimates in the House of Commons today, Lieut.-Col. L. C. Amery, First Lord of the Admiralty, said the question of naval defence had been discussed with the Dominions in order to arrive at a principle of navel policy under which all will take a proportionate share of defence. The present naval expenditure wes only sixty per cent of what it was in 1914.

The House passed the estimates.

The gross estimates were £61,401,-165, compared with £69,476,657 for the previous year.

"In the past we have often, in appealing to the Dominions to cooperate more effectively in the general naval defence of the Empire," said Col. Amery, "reminded them that their destiny might be settled by an act in the North Sea. It is equally necessary for us to remember that our past enemy might in the future depend on what happened in the most distant sea."

WHEN YOU ASK FOR CHASE & SANBORN'S
SUPERIOR TEA
YOU WILL GET WHAT YOU ASK FOR
Superior TEA

ASPIRIN

UNLESS you see the name "Bayer" on tablets, you are not getting Aspirin at all

BAYER — Genuine — Bayer Tablets Aspirin

Accept only an "unbroken package" of "Bayer Tablets of Aspirin," which contains directions and dose worked out by physicians during 22 years and proved safe by millions for

Colds	Headache	Rheumatism
Toothache	Neuralgia	Neuritis
Earache	Lumbago	Pain, Pain

Handy "Bayer" boxes of 12 tablets—Also bottles of 24 and 100—Druggists.

Aspirin is the trade mark (registered in Canada) of Bayer Manufacture of Monoaceticacidester of Salicylicacid. While it is well known that Aspirin means Bayer manufacture, to assist the public against imitations, the Tablets of Bayer Company will be stamped with their general trade mark, the "Bayer Cross."

The Colonist's Pictorial Page

An argument against ornate fashions and in favor of simplicity. Billie Dove, the movie actress.

Col. J. S. Dennis, Canada's colonization expert, who has just arrived in England.

Professor de Bothezaat, who has perfected a helicopter which will rise vertically to a height of fifteen feet. This is a record.

Miss Joyce Barbour, charming young English actress and one of Britain's most popular stars.

Miss Barbara Freemantle, daughter of Sir Sydney Freemantle, who was married recently to Lieut.-Commander Douglas Claris in London.

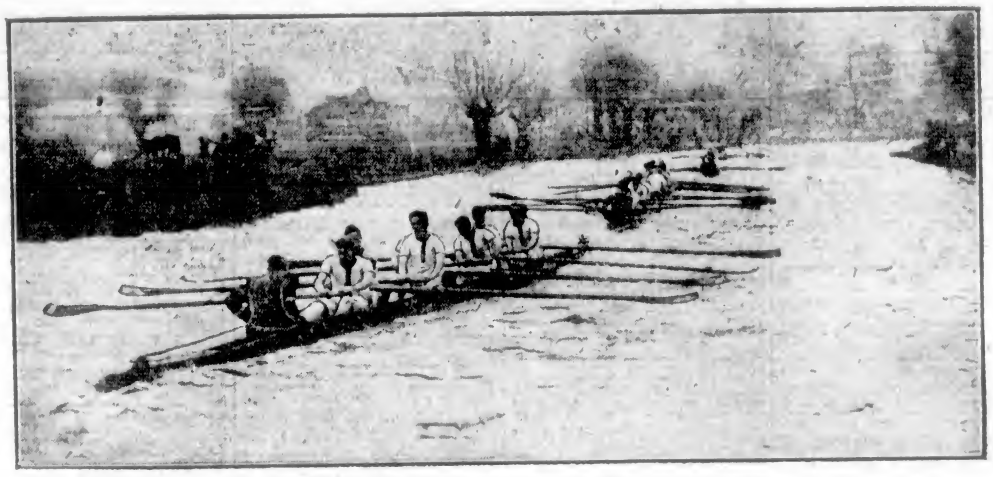

The Lent "bumping" races on the Cam River at Cambridge. The scene at Grassy Corner during one of the races.

Prince Eric of Denmark, who is visiting the Pacific coast. His reported engagement to Miss Booth of Ottawa created a great deal of excitement in Canadian social circles a short time ago.

Signs of the spring floods that are to come. The ice along the lake front at Hamilton is starting to break up.

Eastern Canada may soon become famed for the beauty of its young ladies. Miss Emma Baker, queen of the carnival recently held in Amherst, Nova Scotia.

A unique fence made of basket-work in Bournemouth, England.

Beauty twenty-four hours a day. An electrically lighted vanity case.

Mandarin coats heavily beaded and embroidered in Oriental fashion are becoming very popular. Miss Isabella Beckett, one of the leaders of Chicago's younger set, wore one as she left for Europe to complete her art studies.

Irene Castle, famous dancer, is again in the spotlight. She has started the fad of taking a "beautiful" doll for a morning stroll each day.

A smart hat for spring wear. It is of brown straw with ribbon and bow of the same color.

Theophilus Wessen, Swedish consul, created a sensation recently in St. Paul when he took his fiancee, Miss Madelene Biggar of Montreal, for a drive in this curious Norwegian sleigh.

Important Notices, Employment, Business and Professional Directory, Wants, Etc.

INDEX TO CLASSIFIED ADVERTISEMENTS

For the convenience of those who wish to refer to any special advertisement in the Classified Columns, the following list has been alphabetically arranged, and each classification furnished with a number, viz.:

ANNOUNCEMENTS 1
MALE HELP WANTED..... 2
TEACHERS WANTED...... 58

The numbers shown on the right side of each heading appear in consecutive order in the columns. The alphabetical arrangement is not consecutive.

Acreage—For Sale 45
Acreage—For Rent 60
Acreage—Wanted 43
Agents Wanted 53
Announcements 1
Automobiles 28
Autos for Hire 30
Business Opportunities 54
Billiards and Pool 55
Boats and Launches 26
Business Directory 37
Cycles and Motorcycles 29
Church Notices 0
Dancing 57
Dressmaking 8
Educational 6
Farms for Rent 49
Farms for Sale 47
Farms Wanted 49
Flats and Apartments to Rent 51
For Sale—Miscellaneous 19
Furnished Rooms Wanted 17
Furnished Rooms to Rent 18
Financial 61
Houses for Sale 99
Hotel Directory 96
Housekeeping Rooms to Rent 19
Lost and Found 55
Music 7
Miscellaneous 10
Money to Loan 55
Personal 56
Professional Directory 59
Property for Sale 44
Property Wanted 46
Poultry and Livestock 57
Room and Board 16
Room and Board Wanted 19
Summer Resorts 41
Societies and Lodges 56
Situations Wanted—Male 4
Situations Wanted—Female 5
To Rent—Houses 23
To Rent—Furnished Houses 29
To Rent—Miscellaneous 11
To Exchange 8
To Lease 54
Teachers Wanted 58
Timber Brokers 90
Wanted—Male Help 5
Wanted—Female Help 9
Wanted to Rent—Farms 48
Wanted to Rent—Acreage 61
Wanted to Rent—Flats and Apartments 95
Wanted to Rent—Houses 54
Wanted to Rent—Furnished Houses 55
Wanted to Rent—Miscellaneous 15
Wanted—Housekeeping Rooms 50
Wanted to Buy—Houses 40
Wanted to Borrow 52
Wanted—Miscellaneous 14

CLASSIFIED ADVERTISING RATES

One and one-half cents a word each insertion, nine cents a word a week, with a minimum of 15 words; cash with order. No advertisement accepted for less than twenty-five cents.

Death and Funeral Notices, $1.50 first insertion, $1.00 for each additional insertion. Marriages, Cards of Thanks and In Memoriam Notices, $1.50 per insertion.

Birth Notices, $1.00 per insertion.

Business or Professional Cards, of four lines or under, $5.00 per month. Additional space at $1.25 per line per month.

BIRTHS, MARRIAGES, DEATHS

DEATHS

MURRAY—Died suddenly on March 10, at Los Angeles, California, Ola, beloved wife of Rupert F. Murray. The deceased leaves to mourn her loss, besides her husband and little daughter, her parents, Capt. and Mrs. Sprott Balcom, of 2958 Douglas St.; two sisters, Zilla and Roberta; four brothers, Laurence of San Francisco, California; Dr. Wm. S. Balcum, Raymond and Arthur of this city. Funeral arrangements later.

SAVAGE—As the result of an accident on March 12, 1923, at the Hudson's Bay Store, Dorothy M. Savage, only daughter of Mr. and Mrs. Robert Wm. Savage, of 518 Ellice Street. She was born in Victoria, B.C., eighteen years ago. The deceased leaves to mourn her loss, besides her parents, one brother.

The remains are reposing at the B. C. Funeral Chapel, whence the funeral will take place on Wednesday afternoon, at 2:45, proceeding to St. John's Church, where Rev. F. A. P. Chadwick will conduct service at 3 o'clock. Interment at Ross Bay Cemetery.

FUNERAL DIRECTORS

PROMPT, EFFICIENT SERVICE DAY OR NIGHT

SANDS FUNERAL CO.
1513 QUADRA STREET
Lady in Attendance
Phones, Office 3306 Res. 6095 and 7063

B.C. FUNERAL COMPANY, LIMITED
(Hayward's)
734 Broughton Street Established 1867

CALLS responded to day or night. Charges reasonable. Embalming for shipment a specialty. Lady attendant.
Phones: 2235, 2236, 2237, 1773R
Reginald Hayward, Secretary
Frederick Caselton, Manager

McCALL BROS.

The sorrow of death can be greatly relieved by having all details in the hands of one capable of rendering you the high standard of service you want.

Someone capable, with experience, whose presence is never felt but who is always there when needed.

Such is the service we render.
Funeral Home
Corner Johnson and Vancouver Streets.
Phone 385.

THOMSON FUNERAL HOME

THE HOME OF SERVICE. Prices reasonable. Calls promptly attended to, night or day.

Phone 498 1525 Quadra Street

ANNOUNCEMENTS 1

A MASQUERADE dance, W.B.A. Camp girls, Harmony Hall, Tuesday, March 13. Hunt's orchestra, 9.30 to 11:30. Good prizes. 50c.

GRAND dance, Colwood Hall, Tuesday, March 19th. Good music, 9 to 1. Refreshments. Admission 50c.

KNOX Church—Illustrated lecture, "A Trip Around the World," will be given by Major Clarke on Wednesday, March 14, at 8 p.m. Admission 25c.

MILITARY 500, Orange Hall, Tuesday, 8:30. 14 scrip prizes.

MASQUERADE Dance, Strawberry Vale Hall, Thursday, March 15th, 9.30 to 12.30. Kinlock's three-piece orchestra. Admission 50c. Refreshments.

TO Farmers—Victoria City Dairy is always open to receive offers of milk and sweet cream. Address 1111 Fort Street, City.

THE Canadian Scottish weekly social, the Armories, Bay Street, Wednesday next. Dancing, 7.30 to 11 p.m. Music by regimental band. Military 500, provision for over 40 tables this week, starting promptly at 8:30 to allow for dancing afterwards; $5 first table, $3 second table, also third prize and ten bid.

WHIST drive, Orange Hall, Courtney St., Wednesday, March 14, at 8:45. $5 special prize and 6 other scrips. Admission 25 cents.

WANTED—MALE HELP 2

MEN—Get in on our new proposition, which enables the man with limited finances to take up one of our Courses. You pay down half when you enrol and the other half when you get a position after you leave the school. Come around and inquire, further particulars any time during the day or evening. We cover everything in the Automobile trade. Now is your chance to learn something good.
INTERNATIONAL ENGINEERING SCHOOLS
910 View Street, Victoria.

MAKE Money at Home—$15 to $60 paid weekly for your spare time writing showcards for us. No canvassing. We instruct you and supply you with work. West-Angus Showcard Service, 35 Colborne Bldg., Toronto.

WANTED—FEMALE HELP 3

GOOD Wages for Home Work—We need you to make socks on the fast, easily learned auto knitter; experience unnecessary; distance immaterial; positively no canvassing; yarn supplied. Particulars, 3c stamp, Dept. 94C., Auto Knitter Company, Toronto.

YOUNG maid, daily, general housework, plain cooking, no washing; wages $25. Apply 675 Richmond Ave.

WANTED—Experienced baby nurse, references, interview, Empress Hotel writing room, Friday, March 16, from three until four. Mrs. Lambuth.

SITUATIONS WANTED—MALE 4

CAPABLE experienced man of integrity, tact, active resource, correspondent, manager, accountant, confidential clerk. P. O. Box 555, Victoria.

GENERAL gardening, pruning, grafting; lawns made. Dawson, phone 18Y, Colquitz.

LAWN work, gardening and pruning, by experienced gardener. Telephone 6518L.

MAN wants job in dairy, a good milker, and understands feeding cattle. Apply James Clark, Hotel Westholme.

RETURNED man, old Victoria resident, competent mercantile bookkeeper and good salesman, appeals to the employers of Victoria for a job, permanent, temporary, or part time. Will gladly work for wages sufficient to support bare existence. Box 9656, Colonist.

SITUATION wanted—Salesman, warehouseman, agent, messenger, or other occupation. Box 5690, Colonist. Phone 5554L.

WANTED—Position by bright youth; something with a future preferred. Box 5790, Colonist.

WANTED—Work; have one horse, ploughing or harrowing. Phone 7036Y1.

SITUATIONS WANTED—FEMALE 5

AS useful companion-help, by capable, trustworthy Englishwoman; now disengaged. Box 3759, Colonist.

AS housekeeper; good cook; good references. Please state full particulars, wages. Box 3473, Colonist.

ENGLISH lady, young, would give services on chicken ranch or in house in return for home and small remuneration. Apply M. R., 907 Thurlow Street, Vancouver, W.

JAPANESE woman wants housework. Phone 5418.

WANTED, by experienced woman, hotel work or general cleaning. Phone 5731L.

EDUCATIONAL 6

B.C. DRAMATIC School, Fort Street, Phone 4539. Elocution, department, expression.

CERTIFICATED teacher, experienced, English, general school subjects taught to foreigners. Moderate terms. Box 5372, Colonist.

EXPERIENCED certificated teacher, late King's College (London University). Pupils coached in general school subjects and for High School entrance. Special attention backward pupils. Terms moderate. Box 5571, Colonist.

EXPERIENCED teacher desires a few more daily pupils, mornings, under ten years; references. Phone 4945L.

LEINSTER Preparatory School, Shawnigan Lake—A boarding and day school for boys, conducted on English lines. Preparation for High School entrance at the English public schools. Two or three new boys can be received after Easter. Special terms granted to officers' sons. Prospectus on application. Capt. Gerald Barry, Shawnigan Lake.

SHORTHAND SCHOOL, 1011 Government Street. Business subjects, thorough tuition. E. A. MacMillan, principal. Phone 374.

SPROTT-SHAW BUSINESS INSTITUTE. Courses: Commercial, stenography, clerical, higher accounting, collegiate preparatory, civil service. Phone 28, or write for syllabus. Individual instruction. New Weller Bldg. New pupils will be accepted each Monday for day school and each Tuesday for night school.

MUSIC 7

AT COLUMBIA SCHOOL OF MUSIC—Courses in piano, violin, vocal (Italian method), theory, harmony, elocution. Pupils' recitals every month free, and open to the public. 1106 Broad Street. Phone 7575.

ADVANCED and elementary violin tuition. Special terms for beginners. Drury Pryce, 1346 Fort. Phone 1444.

BANJO, MANDOLIN, GUITAR, and all stringed instruments taught by W. G. Plowright, 1116 Broad Street. Phone 1553. Res. phone 1111Y1. Hours, 2 to 9 p.m.; Saturdays, 9 to 1.

DOMINION ACADEMY MUSIC, Fort and Cook. Madame Webb, I.S.M. Violin, piano, singing, harmony, theory. Phone 1951.

ERNEST SEMPLE, violinist and teacher. 1949 Mitchell Street. Phone 3747.

MISS INA GORDON, teacher of piano and violin. 509 Blanshard Street.

PIANOFORTE

MRS. E. SEMPLE — Pianist and experienced teacher of piano. Pupils prepared for examinations if desired. 1949 Mitchell Street. Phone 3747.

REGINALD H. COX, pianoforte teacher. Homes visited if desired. Pupils prepared for exams. One this year obtained highest marks throughout Canada in McGill Univ., junior grade. Studio, 1479 Fort Street. Phone 999.

VOCAL Studio. Mrs. I. Walsh Nasmith. Phone 5531L. Voice trials free.

TO EXCHANGE 8

DO YOU want to trade a large house for a small one—a small house for a large one—a farm for a house or a house for a farm? Bring me particulars I can swap 'em. Harry Amphlett 212 Union Bank Building. Phone 5900.

FOR Winnipeg house property—5-roomed cottage, fairly new, built-in buffet, extra large lot, fruit trees, etc.; clear title; 4½ miles from Victoria, close to Wilkinson Station. M. Bolger, 550 Beverley Street, Winnipeg.

STOCK and grain farm, Northern Saskatchewan, fully improved, money maker, for Island farm. Box 3725, Colonist.

SIX-ROOM HOUSE TO EXCHANGE

SITUATE near Beacon Hill Park, facing south. Well built, modern house, in good condition. Contains hall; living and dining-rooms, with fireplace and buffet; pantry and kitchen; three bedrooms with closets, and bathroom. Good, modern basement, with furnace. Lot 50x159, to lane, with fruit trees and garage. Owner wants attractive, fully modern 4 or 5-room bungalow, in good district, or will sell at $4,500.

Let us know what you have to offer.

FRANCO-CANADIAN CO., LTD.
110 Belmont House

TEN acres at Salmon Arm to exchange for Victoria property. Phone 4059X.

WILL exchange lot on Quadra St., near Bay, ½-mile circle, for used Ford touring car, in good condition. Phone 4963L.

DRESSMAKING 9

AN up-to-date dressmaker—Work by the day; terms reasonable. Phone 1556L.

AN experienced dressmaker; work by the day. Phone 5750L.

COMPETENT dressmaking. Gowns, suits, blouses. Miss Palmer, 621 Sayward Building. Phone 7139.

DRESSMAKING—Blouses, kimonos, and alterations promptly done. Room 13, 707½ Yates Street.

DRESSMAKING, plain sewing, children's a specialty. 590 Rithet St. Phone 1722R.

EXPERIENCED dressmaker — Work by the day. Phone 7514L2.

FIRST-CLASS dressmaking, alterations; moderate prices. Signe Swanson, 754 Harold. Phone 9797L.

LADIES' hats made, stylish and reasonable. Mrs. Parry, 954 Empress Avenue. Phone 4575R.

MADAME ISOBEL, French dressmaker. Good style, reasonable charges. Phone 5541Y.

ORDERS taken now for Easter dressmaking done in your own home by competent person. Phone evenings after 7, to 6399Y.

TAILORING, dressmaking, by day. No botched work. Phone 7549L2.

MISCELLANEOUS 10

AN EASTER GIFT SUGGESTION
Photographs of the children never grow up!
Make the appointment now for Portraits required for Eastertide.
GIBSON'S STUDIO OF PORTRAITURE
Wilfred Gibson
520 View Street Phone 3217

B. J. SMITH, late with Jim Bryant, has now opened a bicycle and general repair shop on Douglas, near Hudson's Bay.

CARPENTERING done, garages specialty. Terms moderate. Phone 3811L, J. Hodge.

MISCELLANEOUS 10 (Continued)

DOMINION and Provincial tax returns prepared; British tax refunds claimed. James H. Hill, 417 Pemberton Bldg. Phone 9807.

GRAMOPHONES repaired; all kinds of tool sharpening. Carver & Sons, 637 Fort.

HAVE you filed your income tax returns? If not, we will do your work correctly and respect your confidence. Charges moderate. W. H. Price, Notary Public, Imperial Bank Building.

PAINTING, paperhanging and decorating. Estimates free. Satisfaction guaranteed. C. H. Phipps. Phone 7641L1.

PAINTING, PAPERHANGING, KALSOMINING. J. J. ROSS, 964 Pembroke, corner Quadra. Phone 2505.

SAWS, all kinds, filed, set, gummed, etc. Phone W. Emery, 1587 Gladstone Ave.

TO RENT—MISCELLANEOUS 11

LARGE store to rent on Johnson Street, below Government. Apply Victoria-Phoenix Brewery.

WILL share handsome office, fully furnished, typewriter, desk, light, phone and heat, suitable for public stenographer; rent $15. Box 5601, Colonist.

737 BROUGHTON Street—Old-established garage, with barn for storage; possession on April 1st, $45 per month.

FOR SALE—MISCELLANEOUS 13

AUGUST-SOWN cabbage and kales, in variety, per 100, 50 cents; per 1,000, $4. Herbaceous plants in great variety, each 10 to 50 cents; dozen, $1 to $2. Clematis Montana and Rubens in pots, 75 cents each. Roses, Climbers, Dwarfs and standards, in choice sorts, each 95 cents to $1. Apples, peaches, pears, plums, in splendid quality, 75 cents to $1 each. Orchards and fruit trees pruned and handled as they should be to produce good fruit. Lawns made and sown with the finest grasses. Villa grounds thoroughly made out and planted. Landscape work of every kind solicited and satisfactory work ensured. Inquiries will be esteemed. James Simpson, 611 Superior, Victoria, B.C. Phone 1094.

ALL black soil and manure, delivered. Ploughing, harrowing; also general teaming. H. Vye, 1846 King's Road. Phone 168.

A SNAP—Walnut piano stool; splendid condition. Phone 9100R.

AGRICULTURAL gypsum, agricultural lime. Wards Agencies, Limited, sole distributors for Soda Mining & Products Co., Limited, 604 Standard Bank Bldg., Vancouver, B.C. Phone Sey. 525.

CERTIFIED SEED POTATOES

ALSO Early Six Weeks, Early Surprise, Early Rose, etc. Order early, as stock is limited.
FARMERS' PRODUCE
535 Johnson St. Phone 5015

A PIANO bargain—Handsome upright "Willis" piano, in rich mahogany case. Really as good as new. $475, on terms to suit. One only cabinet gramophone, in fumed oak; a beauty for only $75. Used pianos, players, organs and gramophones taken in part payment for new pianos and players. Willis Pianos, Ltd., 1003 Government Street. Phone 514.

A PORTABLE chicken house, in good condition, cheap. Phone 6737R1.

BLACK currant, dewberry, rhubarb and asparagus plants. Special prices for quantities. Phone 6193L1.

BARGAIN—Solid oak Morris chair, with loose cushions, $10.50. Oddy's, 1817 Douglas Street.

COAL oil gas burner, pressure and oil tank, complete; also small safe. Apply 1668 Monterey Ave. Phone 3326L.

CARTER'S TESTED SEEDS—For these reliable seeds see us immediately.
SAVORY'S SEED STORE
640 Johnson Street Phone 1024

CANADA Pride (practically new) 6-hole kitchen range, with all hot water fittings, complete set of aluminum ware, miscellaneous lot of kitchen utensils, kitchen table and odd dishes, all for $40. Apply 415 Earsman Street, between 6 and 9, today.

CABBAGE PLANTS. Raspberry Canes, Black and Red Currants, Logans, Walnut Trees and Strawberry Plants. Farmers' Produce, 639 Johnson Street, Phone 2915.

COAL! COAL!—75c sack, $3.50 five sacks, del.; 16-in. dry cordwood, $7.50 cord, ½ $3.75. Shingles, XXX, $4.75 1,000; XX, $3.50, 1,000 del. All classes of transfer work. Chevrolet car for hire. Hill's Corner, Phone 3724.

CHOICE antiques, furniture, silver and china. Phone 9564X. Mrs. Woollatt, 1065 St. Charles St.

— SPECIALS —

CHINESE Laces, Handkerchiefs, Linen Doilies, Lace Collars, Hand Carved Ornaments, Buddha, Ginger Candies.
HOLLY, 919 Pandora Ave.

CHILD'S cots from $3; Whitney buggy, A1 shape, $10, large wardrobe, $5. Victoria Furniture Mart, 741 View St. Phone 7053.

EXTRA—Men's bike, $12.50; good book counter, $4.50. Tyldesley, 749 Fort.

ENGLISH buggy for sale, good condition. Phone 4684R.

FOR SALE CHEAP—American, up-to-date shingle and lath machine; 7 h.p. Fairbanks, Type H, horizontal engine; 5 32-in. circular saws, rip and crosscut; 24-in. rip saw. All excellent condition. Apply Box 91, Ganges, B.C.

FOR Sale—144-egg Cyphers incubator, $20. Phone 6210R1.

FOR Sale—New Burroughs' adding machine, reg. $185, for $125. Phone 59.

FOR Sale—Mahogany player piano, in excellent condition, 100 rolls and bench. 6957Y.

FOR Sale—2 60-egg incubators and 1 chick brooder, in perfect condition. Phone 5315L.

FOR Sale—Horse or cow manure. Phone 4017L.

FURNITURE, vacuum cleaners, phonographs, sewing machines, etc., at bargain prices. 512 Bastion St. Phone 944.
HOUSEHOLDERS' EXCHANGE

FOR Sale—Good family range, polished top, $35. Majestic and others. We make coils, move, repair and exchange. Southall 752 Fort.

FOR Sale—The newest in Spring suits, coats, dresses, skirts. Your credit is good if inconvenient to pay all cash. The Famous Store, Ltd., 721 Yates Street.

FOR Sale—Sempie suitcases, $1.73; playing cards, 25c; Johnson motor wheel and bicycle, with 1553 licence, $75; Albion steel range, $65; large striking clock, $19.50; German mouth organs, 55c; reading magnifying glasses, 50c; sewing machine, $8.75; high-grade field glasses, $20, almost new bicycle motor bike, $15; drawing sets, $9; shotgun, 12 gauge, D.B., $20; new outer bicycle tires, $1.95; new inner tubes, 75c; spectacles from 55c, to fit any sight. Jacob Aaronson's New and Second-Hand Store, 581 Johnson Street 14 doors below Government Street). Phone 755.

FOR Sale—Gramophone records, bedstead, etc., cheap. Phone 4195R.

GOOD light wagon, extra good set express harness, cheap; also 25 Wyandotte pullets, laying. Phone 6942R. 761 Cloverdale Avenue.

GERHARD Heintzman piano, in walnut case, in A1 condition, $510. Oddy's, 1817 Douglas Street.

GERHARD HEINTZMAN upright grand piano for sale, $275; also 9-9 x 9-ft. green Wilton rug, $20. 1042 Summit Ave., off Quadra.

Established 1908
"Advertising is to business as steam is to machinery"

MINSTREL SHOW EXTRA ORDINARY

Proceeds in aid of the Jubilee Hospital, to be put on by the Kiwanis Club of Victoria. To be a guaranteed treat for old and young alike. Good jokes, good songs. Corner men and others will keep you screaming. Remember the date and place. At Pantages Theatre, March 19th and 20th, at 8.30 p.m. Tickets limited, and which may be obtained at the secretary's office, 625 Fort St. (Phone 2551), or from any member of the Kiwanis Club. Prices $1.50, $1, 75c and 50c. Don't miss it!

NEWTON ADVERTISING AGENCY
Advertisement Writers and Advertising Contractors
Multigraph and Mimeograph Circular Letters and Postcards. Addressing. Mailing. Rates Quoted for Local, Dominion and Foreign Publications
Suite 24, Winch Bldg Phone 1915

FOR SALE MISCELLANEOUS 13 (Continued)

GENTLEWOMEN'S Private Exchange—Great Bargains in dresses, shoes, etc. Phone 6495.

"A WEAK STOMACH"

HAS your Range a weak Stomach? Most Ranges have. 85 per cent of all discarded Ranges burn out through the Fire Box.

The most feasible remedy is to see your Range has a Jack Patent Indestructible Fire Back. All Enterprise Ranges can be purchased new with this New Patent Fire Back without any extra charge to the Buyer, and are guaranteed to give absolute satisfaction or your money refunded. Sold exclusively by
JACK'S STOVE STORE
726 Yates Street

HOT Bed Sash, 3 ft. by 5 ft., only $3.25; 5 ft. by 6 ft., $4, delivered in the city.
All orders for lumber or millwork receive careful attention.
The Moore-Whittington Lumber Co., Ltd.
Phones 2957 or 598.

HANDSOME weathered oak bureau and chiffonier, just like new, $75 the pair. Island Exchange, 759 Fort Street.

IF you want to buy a good engine, marine or stationary, try Mac's Store, Store St.

KEEP in the swim and also keep dry by having your auto top treated with Gold Seal Waterproofing. In a few minutes it will make it look like new. Our customers tell us it is the most economical and satisfactory dressing on the market. 1425 Broad Street.

LOGAN tips. $9 per 100. Wellard, 749 Collinson St. Phone 1201.

LARGE bookcase, with leaded light doors. Snap, $19.50. Island Exchange, 739 Fort Street.

LOGGERS, cruisers and sportsmen's clothing, tents, pack sacks, blankets, etc. F. Jeune & Bro., Ltd., 570 Johnson St.

McCLARY cook stove, with closet, suitable for country; $50. B.C. Hardware.

CASH OR COMMISSION

MRS. SHAW will pay cash or sell your discarded clothing on commission basis. Phone 3490. 509 Fort Street.
SHAW'S EXCHANGE

MRS. JOWITT, 621 Fort St., is open to buy or sell, on commission, Antiques, Old Jewelry, Jet, China, etc. Phone 2184.

MALLEABLE steel ranges, $2 per week. Phone 4990. 1424 Douglas Street.

MIMEOGRAPH machines (Edison-Dick) and supplies. Exclusive Victoria Agents at 24 Winch Bldg. Phone 1515.

McLAUGHLIN rear end, in good shape. Foxgord's, 1509 Douglas.

ORGAN, suitable for small church or mission, beds, oil stove with oven, pictures. 1905 Chambers Street. Phone 5200. No dealers.

PLAYER-PIANO and 59 rolls of music, maker, Ennis & Co.; cost $800, will sell for $475 cash; owner leaving the town. 2758 Forbes, Sunday, or evenings after 9.

PIANO, genuine Haske, $150, half cash, if sold immediately; ivory keys, good tone. 475 Lampson, mornings.

QUARTER-CUT oak extension table with split pedestal, and 5 diners to match. Bargain, $62.50. Island Exchange, 739 Fort Street.

RAINCOAT, absolutely new, sand color, size 39, cost $25; take $19. Phone 1489L2. Box 3741, Colonist.

RADIO Specialists in commercial, experimental and amateur equipment, handling Canadian, Independent, Westinghouse, Northern Electric sets and a complete line of parts.
Bring your radio troubles to us; We give service.
WESTERN CANADA RADIO SUPPLY, Ltd.
Victoria, B.C.
615 Fort Street Phone 1040

ROCK Garden Plants—The best selection in Canada. Price list free. Plant now. Rockhome Gardens, Wilmer Street. Phone 4158L.

SEEDS, guaranteed from James Brothers, Salt Spring Island: Early Peas, Spinach, Sweet Peas, rare varieties. Farmer's Produce, 533 Johnson, Phone 2915.

SOLID oak bureau, 5 drawers, large bevelled mirror. Snap, $17.50. Island Exchange, 759 Fort Street.

SNAP—Columbia Grafonola, with 54 records, in A1 condition, $32. Oddy's, 1517 Douglas Street.

SWEET PEA seed, 10c per packet; 15 packets, named, post free, $1; also choice mixed gladiolus, 60c per dozen, post free, direct from the grower, Fred Cousins, Ruby Road, Gordon Head, and Public Market, Victoria.

UNDERWOOD typewriter, No. 5, $45; Hall safe, $100. Phone 7401Y1.

WHITE enamel steel bed, 2-inch continuous posts, good spring and felt mattress. Complete, $31. Island Exchange, 739 Fort Street.

MOVING PICTURE FILM

WHOLE or part reels, 1c per foot up. 505 Union Bank Bldg.

5-H.P. LOZIER marine engine, with Gies clutch; price $85. Phone 6633R1.

755 Fort St. Phone 1455
CITY MART SPECIALS

Mah. Dresser, bevel mirror	$52.50
Large Uph. Chair in tapestry	19.50
Lady's Mah. Writing Desk	10.75
Large Chest of Drawers	9.50
6 Golden Oak Dining Chairs, leather seats	26.50
Oak Extension Dining Table	9.50
Baby Go-Cart and English Buggies from $3 up.	

We Buy or Exchange Good Furniture
Easy Terms Monthly Payments

A VIOLIN EXPERT AND MUSICAL INSTRUMENTS DEALER SAYS:

Bring your problems to a violin specialist. If you contemplate starting yourself or your boy or girl into musical studies, call at a shop where advice will be freely granted. You can also find violins priced from $5.50 to costly old rare masters. Strings for all kinds of instruments; also other supplies at very moderate prices. Call at
THE FIDDLE SHOP
721 FORT ST. PHONE 5215.

50,000 CUTHBERT raspberry canes; also blackberry, currant, loganberry, rhubarb; cheap for quantity. Milt Jack, Hatzic, B.C.

LADIES' AND GENTLEMEN'S DISCARDED CLOTHING FOR SALE
SHAW & CO.
735 Fort Street Phone 401

WANTED—MISCELLANEOUS 14

ABSOLUTELY THE HIGHEST PRICES PAID for Pianos, Gramophones, Antique and Modern Furniture, Carpets, China, Glass, Old Silver, Sheffield Plate, Books, Old Prints and Coins, Stamps and Stamp Collections.
O'BRIEN'S EXCHANGE, 765 Fort Street
Phone 7157

A 16 OR 20-bore shotgun; state lowest price for cash. Box 3110 Colonist.

DON'T Hesitate—Phone 3408 if you have any furniture you wish to dispose of. Our representative will call and offer current prices. Island Exchange, The Big Store, 739-745 Fort Street.

CALL 9159—WE PAY BEST PRICES FOR bottles, rags, tools, stoves, furniture or anything else you wish to dispose of. We call anywhere, any time. Try us.

YES, THERE'S A REASON
Phone 2695

MRS. WARDALE, the name with a reputation, who will call and buy ladies', gents' and children's clothing, bedding, etc. 1821 Douglas Street, block below H. B. Co.

MRS. JOWITT, 951 Fort (next door to Fine Art Gallery)—High-class second-hand clothing. Gents' suits wanted, any quantity. Phone 6164.

OAK BAY Auction Rooms buy, sell or exchange furniture, pianos. Phone 6253.

ODDY'S are open to buy good class furniture, carpets, ranges, etc. Good prices paid. Phone 9966.

WANTED—Five or six hundred feet 1-in. galvanized pipe, also lady's adjustable dress form. Phone 4846R.

WE WILL CALL AT ANY ADDRESS and pay highest prices for bottles, rags, tools, stoves, furniture or anything else. Top prices paid. Phone 9199.

TURN YOUR TRASH INTO CASH

WE buy rags and bottles; also tools, stoves and furniture, etc., etc. Phone 5155.

WANTED—Used tents, no objection to a few holes. Victoria Tent Factory, 616 Pandora. Phone 1191.

WANTED—Old bicycles and parts, in any condition. Victory Wreckage Cycle Works. Phone 755. 581 Johnson Street. Will call at any address.

GENTLEMEN'S DISCARDED CLOTHING BOUGHT
BEST PRICES PAID WE CALL
SHAW & CO.
735 Fort Street Phone 401

ROOM AND BOARD 15

BON ACCORD, 845 Princess Ave.—Room and board; close in, home cooking. Phone 4692.

BACHELOR suites, gentlemen or ladies, with or without board. 616 Simcoe, 2866R.

COMFORTABLE room and board, terms moderate. Apply 790 Hillside Ave.

ETHEWOLD, 109 Cook St.—Comfortable warm house, sunny rooms, good service and cooking; near business centre. Miss Hadwen.

HIGH-CLASS room and board; terms moderate. Phone 7214O, "Cahalen," 936 Douglas Street, opposite Beacon Hill Park.

NICELY furnished room and board with private family; every home comfort. Phone 1129.

OAK BAY, 1198 St. Patrick St.—Comfortable rooms and board. Phone 7592L3.

ROOM and board, comfortable home, good cooking, furnace heat, moderate rates. Phone 5956X.

ROOM AND BOARD WANTED 16

REQUIRED by elderly lady and daughter, who is engaged most of the day—Two bedrooms and board, with private family preferred; good cooking essential; district between Cook Street and Oak Bay. Box 5727, Colonist.

FURNISHED ROOMS WANTED 17

WANTED—Double room, with breakfast, by a married couple, centrally located. Box 5744, Colonist.

FURNISHED ROOMS TO RENT 18

A FURNISHED bedroom for business gentleman, with or without board, in private family. Phone 1175.

BRIGHT, comfortable furnished room, near Beacon Hill; board if desired. Phone 4045L.

CLOSE James Bay Hotel—Cosy rooms, running water, gas, garage. Ph. 4371L.

DOUGLAS Hotel — Special weekly or monthly rates to permanent guests.

DUNEDIN Rooms, Fort St.—Steam heat, hot water every room. Innes Macdougall, Proprietor. Phone 4471.

FURNISHED room, warm and sunny; large cupboard and other conveniences; terms moderate. Phone 729L, or call 1515 Fort Street.

LARGE well furnished rooms, full board if desired; use of piano; private family; centrally located. Phone 7557R.

TRY the Rita Hotel, Fort and Douglas, for clean, cosy rooms; day, week, month; fully modern; rates moderate. Phone 81.

HOUSEKEEPING ROOMS TO RENT 19

A COMFORTABLY furnished bed-sitting-room and kitchenette; gas range. 1028 Balmoral Road.

AT 520 Menzies — Furnished. Phone 7199O.

APPLY 806 Cormorant for 3 furnished housekeeping rooms, $15.50 per month, and 2 rooms for $15.00. Single housekeeping room from $1.50 per week.

FURNISHED housekeeping rooms, also partly furnished cottage. 645 Michigan.

FURNISHED and housekeeping rooms, gas for cooking, heated, and phone. 1157 Johnson St.

FURNISHED or unfurnished cabins, flat, rooms, $1 per week up. 1095 Hillside.

FURNISHED housekeeping rooms, all conveniences, phone. 1061 Pandora Avenue.

FOR Rent—Three rooms, unfurnished, conveniences, bathroom. 806 Cook St. Phone 6051R.

HOVE Lodge—Housekeeping rooms. Children not objected. Phone 7202O. 515 Michigan Street.

HOUSEKEEPING rooms, $10 up, all conveniences. 841 Burdett. Phone 942R.

HOUSEKEEPING rooms, furnished, single and double, close in, cheap. 845 Pandora Avenue.

HOUSEKEEPING rooms, steam heat, electric light, hot and cold water, elevator service, including Sunday, at low prices. Hibben-Bone Bldg. The Griffith Co.

WANTED—Furnished housekeeping rooms within 4 blocks of St. Andrew's Cathedral; gas for cooking. Box 3975, Colonist.

2 CLEAN housekeeping rooms, with part use of kitchen, for rent. 1717 Fernwood Road. Phone 4500Y.

HOUSEKEEPING ROOMS WANTED 20

WANTED—Furnished housekeeping rooms, within four blocks of St. Andrew's Cathedral; gas for cooking. Box 5676, Colonist.

FLATS AND APARTMENTS TO RENT 21

AT Mount Edwards, Vancouver Street—Furnished or unfurnished flat for rent.

APARTMENT, modern, every convenience, comfortably furnished. 455 Chester.

ALANDALE Apartments. Exceptionally nice bright 3-roomed suite. Phone 5099.

AT Le Roy Apartments—Nicely furnished 3-room suites, reasonable. 509 Montreal.

A FURNISHED apartment, Gladstone Ave. Phone 5499, before 5 or after 9.

AT BELWIL—Furnished suite; also bedroom for rent. 5514 Douglas. Phone 3554O.

BROADWAY Apartments, Superior (near Parliament Buildings); commodious, self-contained, heated, unfurnished suite.

BELLEVUE Court, Oak Bay—3-room furnished suite, April 1. Phone 5755.

COSY 2-room furnished suite, modern, near sea and park, open fireplace, linen, light and phone, $20. Phone 5551R, or 150 Government.

FURNISHED comfortable 4-room suite, $35, near Government, to couple to share auto with another couple. Box 3715, Colonist.

FURNISHED sitting-room and kitchenette, and one or two bedrooms, upstairs. 1147 Fort Street. Phone 9955L.

LELAND Apartments—Bright, modern 3 and 4-room furnished suites. Phone 9197.

MORRISON Apartments, Hilda Street, Fairfield—Large suite, ground floor, furnished, heated, also fireplace. 7150L.

MARCH 14th—Pleasant corner apartment, furnished or unfurnished. Stanley Apts., Linden Avenue.

OLYMPIC Apartments, 1150 May—Furnished flat. Phone 4599O for appointment.

TO Let—Modern 3-room suite, in Wick Building, Oak Bay Avenue. Apply Janitor.

THE Kensington, 510½ Pandora Ave.—Suite for rent. Phone 5105O.

2-ROOM private apartment, furnished, sleeping porch, bathroom, heated. 851 Cornwall St. Phone 4419L.

3-ROOM apartments, with bathroom, Fairfield district, close to sea and car; $15. City Brokerage. Phone 515.

TO RENT—HOUSES 23

DALLAS Road—5 rooms, good location, garden, with fruit trees. Phone 7311L.

ESQUIMALT, 467 LAMPSON STREET—"The Firs," ten rooms, modern, in good repair; one acre, good garden containing fruit trees, shrubs, flowers of all kinds, tennis court; close to golf links, beaches and car; rent $50 per month, or will sell on easy terms. T. H. SLATER, 511 Union Bank Bldg.

FOR RENT—1054 Amphion; 5-roomed modern house, furnace, cement basement, laundry tubs, etc., $22.50. Phone 7535-R Sunday. (Week days after 9 p.m.)

FOUR rooms, very pretty and modern, $20, six rooms, Fernwood, modern and comfortable, $27.50; seven rooms, hardwood floors, $30, seven rooms, modern, on waterfront, $30, six rooms, Herald St., $50.
HARRY AMPHLETT
515 Union Bank Building Phone 5900

FOR Rent—7-roomed modern house, newly renovated; $20. Apply 2014 Fernwood Road.

GOOD 7-room house and garage to rent, No. 1555 Chapman Street, corner of Chapman and Howe Streets, near car line. Apply at house, or phone No. 3654Y. Rent, $55 per month.

HOUSES, furnished and unfurnished, for rent and for sale on easy terms. Lloyd-Young & Russell, 1012 Broad Street. Phone 4695.

HILLSIDE AVENUE, No. 627—12 rooms. Apply Empire Realty Co., Fort Street.

JAMES BAY, 6 rooms, $40; 7 rooms, $75. Fairfield, 8 rooms, $30. A. A. Meharey, 469 Sayward Bldg.

TO RENT—HOUSES 23 (Continued)

1557 Grant St., 7 rooms	$25.00
1436 Stanley Ave., 8 rooms	25.00
2267 Bowker Ave., 6 rooms	20.00
1807 Cook St., 9 rooms	17.50
1814 Oak Bay Ave., 6 rooms	15.00
1146 View St., 9 rooms	30.00
2424 Holland Road, 5 rooms	25.00
2695 Ross St., 9 rooms	17.50
2697 Rose St., 5 rooms	19.00
1624 Chapman St., 5 rooms	25.00
957 Pine St., 5 rooms	15.00
1041 Burdett Ave., 7 rooms	20.00
2499 Currie Road, 5 rooms	55.00
664 Fleming St., 5 rooms	15.00
106 South Turner, 5 rooms	20.00
69 Sims Ave., 4 rooms	10.00
942 Collinson St., 9 rooms	15.00
959 Cormorant St., 6 rooms	52.50
195½ Ladysmith St., 5 rooms	6.50
2310 Dunlevy St., 5 rooms	9.50

P. R. BROWN & SONS, 1115 Broad St.

TO LET—UNFURNISHED

Battery St., 7 rooms	$20.00
Halton Ave., 5 rooms	25.00
Fort St., 9 rooms	40.00
Michigan St., 4 rooms (suite)	25.00
Gordon Head, V.I., 7 rooms, 10½ ac.	35.00

FURNISHED

Sylvan Lane, 5 rooms	60.00
Foul Bay Rd., 7 rooms	40.05

BEAUMONT BOGGS & Co., LIMITED
Agents 920 Broughton Street

1057 Chamberlain St., 7 rooms, 3 bedrooms	$35.00
1009 Chamberlain St., 5 rooms, 4 bedrooms	55.00
1129 Oscar St., 5 rooms, 5 bedrooms	90.00
5559 Rose St., 4 rooms, 3 bedrooms	19.50
1346 Stanley Ave., 5 rooms, 5 bedrooms	25.00
197 Howe St., 9 rooms, 5 bedrooms	40.00
1429 Harrison St., 7 rooms, 3 bedrooms	50.00
1205 Fort St., 6 rooms, 4 bedrooms	55.00
2602 Wark St., 6 rooms, 5 bedrooms	90.00
1228 Oscar St., 9 rooms, 5 bedrooms	19.50
478 Superior St., 9 rooms, 4 bedrooms	35.00

HEISTERMAN, FORMAN & CO.
908 View St. Phone 55

PEMBERTON & SON
Pemberton Building Phone 3750

OAK BAY

House of 9 rooms, in good condition, large grounds	$45.00
Mitchell St., modern bungalow of 5 rooms, furnace heated, close to car line	35.00
Fell Street, 5 rooms	25.00

FAIRFIELD

Howe St., 7 rooms, close to car line	25.00
Pinewood Avenue, 7 rooms, modern, furnace, close to sea	25.00
Earsman St., 7 rooms, partially furnished	27.50

VICTORIA WEST

Carrie St., 5 rooms	20.00
Craigflower Road, 5 rooms	17.50
Craigflower Road, 7 rooms	50.00
Vining St., 5 rooms, modern	35.00
Taunton St., 7 rooms	20.00
Slater St., 5 rooms	16.00
Esquimalt Road, 5 rooms	52.50
Kerr Avenue, 5 rooms	15.00
Walter Avenue, 5 rooms	15.00

PEMBERTON & SON
Real Estate, Financial and Insurance Agents
Fort Street Victoria, B.C.

LIST your house with us for rent. We have many inquiries from desirable tenants. Swinerton & Musgrave, 640 Fort Street.

LARGE, fully modern house, beautiful view, excellent situation; can strongly recommend; $40. A. S. Barton, 111 Pemberton Bldg. Phone 2901.

TO Rent—5-roomed house, modern. Apply 706 Rupert Street. Phone 5507L.

TO Let—Superior 5-roomed house, close in. Apply 1054 Burdett Ave.

THREE-ROOM bungalow, with basement, modern. Four-room, modern, with woodshed on rear of lot; fine healthy location, Finlayson Avenue, $15 per month. Phone 4036X.

WILL share beautiful 7-room waterfront house; Gorge; cheap. Particulars, Phone 5551R.

9 ROOMS and furnace, $25; 5 rooms and 1 acre, Point Ellice, $20; Tennyson Ave., 6 rooms, $15; Toronto St., 5 rooms, $52.50; 8 rooms, by H.B. Co., $60. Cross & Co., Belmont House.

6-ROOM house, bath, furnace; close in, immediate; $30. Phone 4795L.

3-ROOM cottage, newly renovated. 1505 Crescent Road. Phone 7585.

6-ROOM house to rent, Gorge, near Government. Moderate rent, $21; vacant March 22nd. Phone 7550X5.

6-ROOM bungalow, walking distance, Victoria West. 4-room bungalow, walking distance, perfect condition, $20. Punnett, 115 Pemberton Blk.

5-ROOMED cottage, rent or sell. Inquire 5040 Chaucer St., Oak Bay.

5-ROOMED house, renovated throughout. 1421 Harrison Street. Apply 1415 Harrison Street.

WANTED TO RENT—HOUSES 24

PARTLY furnished 3 or 4-roomed house, walking distance. Box 3973, Colonist.

WANTED TO RENT—Five-roomed modern house, walking distance from centre of city. Phone 3791L.

WANTED—4 or 5-roomed modern bungalow, with garage, Fairfield district preferred. If suitable will lease yearly. A. E. Parker, 690 Pandora Ave.

WANTED—A five-roomed bungalow, for two adults, close in. Phone 5775X.

WANTED to rent, by April 5th, house of 6 or 7 rooms, in Oak Bay. Telephone 5090, or Box 3665, Colonist.

WANTED TO RENT—FURNISHED HOUSES 25

WANTED—Furnished 4 or 5-roomed bungalow; must be in good order and modern; no objection to short distance out. State lowest rent. Box 3684, Colonist.

TO RENT—FURNISHED HOUSES 26

BUSINESS couple wanted to share a seven-roomed furnished bungalow, beautifully situated on Gorge Road; modern and all conveniences, including garage; both jitney and bus service. Box 2947, Colonist.

SEVERAL nicely furnished homes; reasonable rent; careful tenants only. Andrews Realty. Phone 2736.

6-ROOM semi bungalow, fully furnished, piano, linen, etc., immediate possession, $40. Phone 9395L.

5-ROOMED house, gas stove, furnace, piano; no linen. Apply 1410 Harrison Street.

7-ROOM furnished house, furnace and fireplace; would give lease. Phone 7595X.

5-ROOMED dwelling, within 5 minutes' walk of City Hall, $15 per month. Apply phone 4591X.

$28 MONTH—Comfortably furnished cottage, modern, with every convenience. 1744 Second St., near Jubilee Hospital. Phone 4282L.

5-ROOMED comfortably furnished bungalow, piano, gas and furnace. Phone mornings, 4117R.

POULTRY AND LIVESTOCK 27

A LARGE selection of Roasting Chickens, Broilers and Boiling Fowl; also Geese, Ducks and Turkeys. All fresh killed.
See me for Fresh Eggs.
Agents for Electric and Blue Flame Brooders and Poultry Supplies. Call and see the New Electric 75-chick size.
JOHN DAY, 632 Yates; Phone 1555; also daily at Government Street Market; Phone 5151; and at City Market, Main Entrance, Wednesday and Saturday.

AIREDALE puppies, from registered stock. Apply 1661 Deal Street, afternoons.

AT a price you can afford to pay—Leghorn day-old chicks, $17.50 per 100, from my well-known laying strain. H. A. Hincks, Langford.

AUSTRALIAN White Leghorn hatching eggs, 10c, $5 hundred. Arthur Lowe, Lake Hill.

A COMBINATION saddler and driver, with papers, guaranteed sound; no reasonable offer refused; leaving city. Apply Jones, St. James Hotel.

BEST prices paid for poultry. Seaview Poultry Farm, 452 Dallas Road. Phone 6990.

BABY chicks and hatching eggs, White Wyandottes; orders taken now. J. C. Price, 1965 Fort St. Phone 4456L.

BARRED Plymouth Rock hatching eggs, $1.50 to $3.50 setting; $15 per 100. Laity, 2620 Cedar Hill Road. Phone 652.

CALVES—Any quantity wanted, in good condition, spot cash. Phone 5597R.

CAPITAL City Registered Dog Breeders' Association—Dogs for sale; registered stud dogs of all kinds. Information and particulars at Bird Store, 1515 Government St., phone 5981 or V.C.K.C., phone 7949L.

COLUMBIA Wyandotte eggs for hatching. Inspect my stock and see what you're getting. Phone 5727R.

POULTRY AND LIVESTOCK 27 (Continued)

CANARIES—High-class "Edel" Rollers, super songsters; also pure-blooded hens, ready for mating, ship anywhere. Apply Barber Shop, 201 Menzies St.

CHEAP—Toy Pomeranians, sable, chocolate and black; also good brood matron. Phone 6952Y.

FOR Sale—90-egg Cyphers incubator, good as new, $20; 5 trap nests, 5 shipping coops; eggs for hatching from pure stock, good layers, White Orpington, Rhode Island Reds, White Wyandotte, $1.75 to $3 per setting up to May 1st; 6 White Orpington year-old hens and male bird, and other good fowls. 2434 Cadboro Bay Road. Phone 1374R.

FOR Sale—1 pen John S. Martin's Wyandottes, direct prizewinners, 4 hens, 1 male. Or exchange for gramophone or table forks and spoons. Box 5680, Colonist.

FOR Sale—Goat and kid, just freshened, cheap; or will exchange for chickens. Apply 5750 Fernwood Road.

FOR Sale—Nine turkey hens, one and two years old, will soon lay, $45; or will exchange three hens for three gobblers. Island Apartments, Suite 6, Douglas St., Victoria.

FOR Sale—Blue Andalusian setting eggs; winners of many first prize honors. H. Gill, 501 Dupplin Road.

FOR Sale—15 purebred Rhode Island Red pullets, $2.50 each. 2705 Grahame St. Phone 5941.

PARROTS

FINGER-TRAINED Talking Parrots. Splendid shipment just in.
BIRD AND PET SHOP
1515 Government Street

FOR Sale—Jersey-Holstein cow, in fine condition, milking four gallons. What offers? J. Hick, Saanich Road. Phone 4107R5.

FOR Sale—A few settings of White Leghorn eggs, Solly-Palmer stock, $1.55 a setting. Phone 4227R.

FOR Sale—A number of S.C. White Leghorns, suitable for breeding purposes, in perfect condition; also Leghorn pullets. Phone Colquitz 55F, or Box 579, Victoria.

FOR Sale—A sectional chicken house and portable runs. Phone 4759O.

FOR Sale—Brahma cockerel, $5. Phone 5510X.

FOR Sale, cheap—Good double set brass-mounted harness. 14 Boyd Street.

FOR SALE—Day-old chicks. White Wyandottes, good laying strain. Phone 5705X.

GOATS for sale. Phone 5590L1.

GOAT for sale or trade, due to kid March 24. 555 Victoria Avenue.

HORSE wanted for its keep. Apply Box 3747, Colonist.

HATCHING Eggs — White Wyandottes, Experimental Farm strain, from 250-egg birds, $1.55, and Rhode Island Reds (special pen), $1.55. Morning orders delivered same day. Also superb everbearing strawberry plants for sale, $2 per 100. Phone 2519, or Colquitz 17X.

HATCHING eggs—Barred Rocks, Rhode Island Reds, S. and R. C., White Wyandottes, Columbia and Partridge, Light Brahma, White Leghorn, Black Minorca, Anconas, S. and R. C. Mrs. Bayley, 537 Old Esquimalt Road. Phone 4757R.

HATCHING eggs, record layers, large eggs; New Zealand White Leghorn; Tom Barron's White Leghorn; White Wyandottes, $6.00 per 100, fertility guaranteed. A. Lang, Seven Oaks P.O. Phone 5965L1.

JERSEY heifer calf, 4 weeks old, price $15. George Stewart, Keating.

SETTINGS, $1.55, University and Experimental Farm strains, White Wyandottes and Leghorns. 1150 Finlayson Ave. P. 7466L.

SORREL horse, good condition (about 900 lbs.), suitable driving, cultivating, etc.; buggy and harness included; prefer to trade for horse heavy enough for dump cart, would sell reasonably. Write P.O. Box 1166, Victoria, B.C.

THE Jersey Aviary—Harz Mountain and Belgian Roller canaries. My birds always please. Apply 2525 Wark St.

TEAM of horses, double harness, wagon, ploughs, harrows, cultivators, etc., for sale or trade for a light delivery truck. Randy's Nursery, Cloverdale Ave. Phone 3957.

WHITE Leghorn hatching eggs, good strain. 2651 Savannah Ave., Phone 3745R1.

WANTED—Poultry, rabbits, pigeons, etc. Cash at door. Wilde, phone Colquitz 101.

10 HORSES, weight from 1,500 to 1,700 lbs., will be sold cheap; any reasonable trial given. Apply Bray's Stables, Johnson St.

2 PUREBRED canaries, guaranteed singers, cheap for cash. Phone 5585L.

AUTOMOBILES 28

CHOOSE FROM THIS LIST
ON EASY TERMS IF DESIRED

FORD SEDAN, 1921, In splendid shape	$595
CHEVROLET BABY GRAND, See this one at	$650
OVERLAND "88" TOURING, 6 cord tires	$675
DODGE TOURING, 1920, Runs like new	$775
MAXWELL TOURING, A fine little car	$425
McLAUGHLIN MASTER SIX, 7-passenger, 1920. The best buy in town	$1150

CARTIER BROS.
724 Johnson Street Phone 5237
Gray and Gray-Dort Distributors

A BIG BUY—1921 K45 McLaughlin 7-pass. (damaged body), suitable for stage or tallyho bus. For quick sale, price $450. Ford bugs, $75 and $175. Maxwell 1912 touring, starter, etc., $250. Keeton roadster, $450. Republic truck, $800. Federal truck, $500.
Many More at Bargain Prices
Harley-Davidson motorcycle, twin, etc., $80
Apply at 1717 Cook Street
RENNIESERVICE GARAGE

ELECTRIC cars are comfortable and easily driven. We have one in good order at low price; terms arranged. Thos. Plimley, Ltd., Victoria, B.C. Phone 697.

BARGAINS IN GOOD USED CARS

FORD Sedan, in perfect condition. This car has had very careful use, and runs like a new car; 1923 licence paid. A snap at $625.

FORD Touring, 1919 model, in excellent order, at $350.

CHEVROLET, 1921 touring, in perfect condition. This car has been privately owned, and has had the very best of care. It has a new battery, 4 new tires, and 1923 licence. A bargain at $525.

FORD Bug, just overhauled; disc wheels and underslung; also top and windshield. A good buy at $255.

OVERLAND, 1919, Model 90, in beautiful order. This car has just been overhauled, and has a new battery, 4 new tires and spare, 1923 licence. A sacrifice at $550.

CHEVROLET Touring, in excellent order, 4 new tires, and $523 licence paid. A gift at $255.

MANY OTHERS
EASY TERMS ON ANY CAR
TAIT & McRAE
Phone 1695 935 View St.

FORD 1921 touring car, in exceptional condition; top, cushions, mechanical shape and general appearance leave nothing to be desired. Just out of the paint shop, and priced below market value at $450.

Solid Tire Trailer, all ready to work, complete with attaching hitch for Ford, $30.

Parts for most all cars at painless prices, 50% or more off.

Agent for
THE DANDRIDGE WONDER VALVE.
Come and see it.
W. FRANK CAMERON
949 View St. Phone 1565

FORD touring, $157 cash; mechanically perfect. Owner leaving city. Phone 5659R, after 6. Or 536 Sumas St.

FORD Bargain—1922 model, just like new. Don't miss this opportunity. Phone 4575L.

NEW Ford tops, $10.50. Other cars at proportionate rates; also side curtain and top repairs. Cartier Bros., 724 Johnson Street. Phone 5237.

MITCHELL Sedan, 5-passenger, 1920 model; good tires, good paint, good mechanical condition; cost $4,250, will sell cheap. Apply Yorkshire Bakery.

OVERLAND car, late model, privately owned and used carefully, in first-class order, for sale cheap. Phone 4542.

A Mart for Busy Readers—House and Business Property for Sale and Exchange

AUTOMOBILES 28
(Continued)

MASTERS MOTOR CO., LTD.
A LIST OF REAL GOOD BUYS

$495—1921 CHEVROLET touring car, in beautiful condition. It has very good tires, with a spare, an excellent top, with curtains, a full set of tools and other extras. The motor runs like new, and the car looks equally as good as new.

$235—1916 FORD touring, in splendid order. This car has the original factory finish, and it looks extra good. The tires are very good (2 new ones), the top and side curtains are in good shape, and the motor runs like a charm. Easy terms.

$225—1916 FORD touring, in first-class running order. The 1923 licence is paid, the tires are good, with a spare, there are numerous extras, including a tire carrier and others. This is an extra good buy. Easy terms.

$385—1920 FORD 5-seater, in fine shape. This is a real bargain; it has new tires, a good top and numerous extra accessories. The motor runs very good. Terms.

$475—1917 McLAUGHLIN Master Six, in very good running order; the tires are very good (3 new cords), the top is good, the motor runs good, and the car looks very good. This is practically a gift at the above price. Easy terms.

$350—1920 FORD 5-seater, in fine order. The tires are good, the top is good, and the motor runs extra good. It has a self-starter, etc. Easy terms arranged.

$185—1918 FORD bullet, in fine shape. This is an extra good buy, young fellows. The tires are very good, the 1923 licence is paid, it has a new body made by a sheet metal company, and the motor runs very good. All it needs is paint. Very easy terms arranged, $75 down.

$350—1918 FORD 1-ton worm drive truck, in very good order. $130 down and the balance can be arranged at $25 a month.

$595—1918 OVERLAND, model 85 touring car, in fine shape. The owner of this car will hire it without driver to a responsible party for one or two months at a reasonable rate. It runs like a new car.

VERY EASY TERMS CAN BE ARRANGED ON ANY CAR
WE HAVE OTHERS, TOO

MASTERS MOTOR CO., LTD.
Victoria's Largest Used Car Dealers
915 Yates Street, corner of Quadra Street
Phone 276

PHONE 3706, Cox & Perkins, 621 View Street. Winter tops, touring and delivery bodies built to order. Tops, slip covers and duet covers made or remade.

SECOND-HAND CARS FOR THIS WEEK—SPECIALS

DOMINION GARAGE
Next to Union Club

USED PARTS for Chev., Cadillac Eight, Twin Six Packard, D46 Buick, 1918 Studebaker, Fords and all other makes at cost at a saving of 50 to 60 per cent off new prices.
Twin Six PACKARD Roadster.....$6,000
12-passenger PACKARD store car....$1,500
BUICK E42, seven-passenger.....$935
Mr. "JUNKIE"
941 View Street Phone 3666

RED SEAL Continental 4-cyl. engine, generator, starter, complete.....$350

WANTED—Late model six-cylinder in trade for best Dodge car in town, will give some "boot" or assume purchase contract. 164 Beechwood Ave.

WANTED—Late model Chev.1 must be in good order and reasonable. State price for cash. Box 2678, Colonist.

TWO REAL BUYS

1918 FORD touring, like new, best buy in the city at.....$225
1917 FORD ton truck, with good cloth body and cab. In pink of condition, at.....$200

Authorized Ford Service Station.
CENTRAL GARAGE
711 Fingard Street Phone 2627

CHEVROLET 490 Touring, in good shape.....$450
GRAY-DORT SPECIAL, in fine shape.....$450
Others at specially low prices.
H. A. DAVIE, LTD.
660 Yates St. Phone 6900

USED CAR VALUES
$850—DODGE Touring, overhauled and in best of shape.
$775—FORD Sedan. Like new and equipped with ten extras. A better buy than a new one.
$500—1920 CHEVROLET Touring.
$475—OVERLAND "4" Touring.
Also two Ford Tourings, priced right.
A. E. HUMPHRIES MOTORS, LTD.
Phone 479. Corner View and Vancouver Sts.

McMORRAN'S GARAGE, CYLINDER RE-GRINDING AND MACHINE SHOP
727 Johnson St. Phone 2977

USED CARS
5-PASSENGER GRAY-DORT, just been overhauled, slip covers, 4 new tires..$450
FORD 5-passenger, in A1 running order $600
OVERLAND DELIVERY.....$500
OVERLAND FOUR, like new.....$440
FORD MOTOR, with transmission, completely overhauled, block reground, fitted with De Luxe pistons, all ready to set in your Ford to make it run like new. Notice, for.....$175
Other Good Buys in Used Cars and Used Ford Parts
Call and See Us Before Buying Elsewhere.

THREE EXCEPTIONAL BUYS

1921 TOURING, in excellent shape; complete with electric starting and lighting systems; one-man top and demountable rims; this car is equipped with Patterson Non-Glare lens and five good tires, all in the best condition. A real bargain at.....$425

1921 DELIVERY—We can recommend this delivery car to any prospective purchaser. We took this car in and completely overhauled it in our shop. It is now in splendid condition, and a bargain at.....$350

1922 TOURING—For anyone looking for a good late model car at a reasonable figure, this car should not be overlooked. It is in the pink of condition, 1923 licence, four new tires, starter and lights. Complete.....$550
Guaranteed.

NATIONAL MOTOR CO., LTD.
Home of Ford in Victoria
321 Yates Street Phone 4900

FOUR OF OUR EARLY SPRING BARGAINS

1920 GRAY-DORT TOURING, RUNS AND LOOKS LIKE NEW, GUARANTEED SAME AS NEW CAR, 5 NEW CORD TIRES, 1923 LICENCE, AND OTHER EXTRAS. CAR HAS BEEN PRIVATELY AND CAREFULLY USED BY ONE PARTY. THE PRICE IS ONLY.....$750

1920 CHEVROLET—GUARANTEED IN FIRST-CLASS MECHANICAL CONDITION, NEWLY PAINTED, GOOD TIRES, NEW BATTERY, FOR ONLY.....$450

1919 WILLYS-KNIGHT—SEVEN-PASSENGER TOURING, GUARANTEED SAME AS NEW CAR, GOOD PAINT, NEW TIRES AND NEW BATTERY, FOR.....$1095

1919 McLAUGHLIN MASTER SIX SPECIAL—GUARANTEED IN FIRST-CLASS MECHANICAL CONDITION, NEWLY PAINTED AND NEW BATTERY, GOOD TIRES.....$1095

JAMESON & WILLIS, LTD.
740 BROUGHTON ST.
VICTORIA, B.C.

One-ton TRUCK.....$500
Two-ton TRUCK.....$1,000
20-pass. BUS.....$800
1914 FORD, new top and tires.....$200
Apply 566 Gorge Road, Spanish

R. S. P. MOTOR VALVES
FOR ALL POPULAR MOTORS
REAMERS
Complete Line of Expansion Reamers.
Inquire for New Pilot Reamer.
Reams straight hole because it has to.
B. ANGUS
656 YATES STREET

CYCLES AND MOTORCYCLES 29

BOY'S Perfect bicycle, 12-inch frame, $12. Phone 2451.

INDIAN twin, 2 speed; first-class condition, $100. Phone 1068R.

MOTORCYCLES in good running order at less than $150 each. Terms as low as $10 down and $10 per month. Come in and try out the used machines I have, and if you don't like them you are under no obligation. See the 1923 models of Indian and Ace machines and let me explain the Indian Scout Club plan.
J. F. CAMERON
Indian and Ace Motorcycles, 648 Cormorant Street (near Central Fire Hall).

LOST AND FOUND 32

FOUND—Scotch terrier dog. Phone 2354X.

LOST—On Sunday, female pup, brown, 5 months old. Phone 4232L.

LOST—March 12, 2623, large butterfly brooch. Return to 617 Central Bldg. Reward.

LOST—Long mink stole, on East Saanich Road, near Elk Lake. E. M. Wood, R.M.D. 1, Royal Oak.

LOST—Saturday morning, on View St., near Broad, an Eversharp. Finder phone Miss Agnew, 606.

LOST—On Sunday evening last, between Cook and Douglas Streets, brown purse containing money. Reward. Phone 5584L.

LOST—Saturday, near Postoffice, pair glasses, in Le Page case. Please phone 6737R.

LOST—A small cameo brooch; a keepsake. Reward. Phone 6661L.

STRAYED—From Kingsley St., a blue Persian cat (female). Reward. Phone 7067L.

BUSINESS OPPORTUNITIES 34

APARTMENT Block, containing 14 modern suites with baths, and 17 separate rooms furnished for housekeeping. Very conveniently situated, hot and cold water in rooms, steam heat; rented on lease. Averages $573 a month; expenses light. A very profitable investment. $5,500.

TO RENT—Confectionery, Tobaccos, Ice Cream and Refreshment Parlors, all ready to step into. Large kitchen and range, new linoleum; 2 bedrooms, pantry, lounge and heater. Refreshment booths, 2 toilets. Garage and large garden. This place is in splendid condition, the fixtures are of the best, including large cash register. Rent only $40 a month. Nothing to buy but a small stock of confectionery at $150. A real opportunity for man and wife or two ladies.
THE BUSINESS EXCHANGE
703-3 B.C. Perm. Loan Bldg. Phone 3922

CLOTHING and Gentlemen's Furnishing business, located on main street in good up-island town, old established business, having first-class trade. Stock approximately $7,000, in good condition and at recent purchase. J. H. Whittome & Co., Limited, Duncan.

FOR Sale—Bakery, lunchroom and ice cream parlor, large, well-appointed store, choice position, main street; will be sold cheap. Apply Box 6731, Colonist.

LET me show you the most cheerful and J. A. highly profitable business in the city. Beach store which does a whole of a business in the Summer months, and a block of furnished apartments, always full; good income at low rent. EVERYTHING GOES FOR $1,350.
HARDWARE, Drygoods and School Supplies. No other suburban location ban begin to compete with it, and doing a cracking fine business. Valuation about $7,000.
HARRY AMPHLETT
213 Union Bank Bldg. Phone 5500

SAWMILL for Sale—A tie proposition, ready for immediate operation, near Victoria; capacity 10,000 feet per day; three million feet of timber available. Or would rent to a responsible party. Apply owner, Edward Logan, 1114 School Street, Victoria. Phone 6046R.

SMALL Fruit and Confectionery business for sale. Well established; close in; good stand. Premises, consisting of store and three living-rooms, can be rented, leased or purchased outright. Splendid chance and good living for man and wife. Terms.
HANDSOME Residence for sale, to let or to lease. It rooms, close to Parliament Buildings. Good locality. Real bargain.
4-ROOM Cottage for sale, ½-mile circle. Good repair. Price $1,600. Terms.
Apply BOX 2692, COLONIST

BOATS AND LAUNCHES 36

FOR Sale—16-foot rowboat, 5-foot beam, complete with oars and sails. Phone 4656X.

20-FOOT cabin lifeboat, 5-H.P. Hesselman engine, all in perfect condition, $400. Oak Bay Boathouse

BUSINESS DIRECTORY 37

ADDING MACHINES, ETC.

DALTON Adding Machine—Only ten keys. Ask for demonstration in your own office. United Typewriter Co., Ltd., 766 Fort Street, Victoria. Phone 4748

AUTO RADIATORS AND FENDERS

AUTO Radiator and Fender Specialists. Workmanship that cannot be excelled. BURGESS BROS.
1901 Government Street Phone 2291

BUILDERS AND CARPENTERS

ANYTHING in house repairs. Roofs repaired and tarred. Work guaranteed. Estimates free. Phones 7278, 8149L.

ANYTHING in building or repairs. Phone 4793. Roofing a specialty. I Think-it

BRICK AND CEMENT WORK

CHIMNEYS, mantels, boiler work, cement work, fireplaces, 263 Davida Ave., Gorge.

CARPET CLEANING

ELECTRIC Vacuums overhauled and repaired by an expert. Carpeteria Co., 921 Fort St. Phone 1455.

DYEING

WE RESTORE
THE charm of newness to your Spring clothing. Let us clean and press them, ready for another season.
CITY DYE WORKS
844 Fort St. Phone 75

CHIMNEY SWEEP

J. W. HEARN, the clean sweep. Cleanliness, punctuality, courtesy. Phone 3194.

LLOYD & SONS, Chimney Cleaners. Phone 1341. 23 years' experience in Victoria.

CEMETERY GARDENER

RAMPLEY & BRANDSON, 1635 Belcher, 1124 Woodstock. Successors to W. H. Smith & Sons.

DRYGOODS—WHOLESALE

WHOLESALE DRYGOODS—Turner, Beeton & Co., Ltd., wholesale drygoods importers and manufacturers. Men's furnishings, tents, "Big Store" Brand shirts, overalls. Mail orders attended to.

DETECTIVE AGENCY

THE WESTERN DETECTIVE AGENCY, 1 22-23 Board of Trade Bldg., Victoria. Day and night phone 910.

ELECTRICAL FLOOR POLISHING

FLOORS washed, waxed and electrically polished. Day phone 6068; night phone 5717.

ENGRAVING

GENERAL engraver, stencil cutter and seal engraver. Geo. Crowther, Green Block, 1216 Broad Street, opposite Colonist.

EMBOSSED STATIONERY

PRIVATE STATIONERY embossed in any design or color. The Colonist Printing Company, Limited.

EXPRESS AND TEAMING

DRAYMAN — Joseph Heaney, office at 1605 Wharf Street. Phone 171.

MOVE your furniture by motor or team, quick and reliable service. Entrust to J. D. Williams. Phone 678.

THE Transportation Co., Ltd., general and long distance hauling; 1 to 5-ton trucks. 406 Bay Street. Phone 7197.

FURNITURE MOVING

ABOUT furniture moving, packing, shipping or storage, see Jeeves & Lamb Transfer Co. Forwarding and distributing. Cut rates on freight to Eastern points. Office phone 1467. 797 Flanders Avenue.

FURNITURE moving and general hauling. Phone 7554Y2 for cheap rates.

FURNITURE moving, baggage and general hauling. The General Service Transport, Limited. 340 Johnson Street. Phone 49

FURNITURE POLISHING

THE Cabinet Shop, 659 Johnson Street. Reasonable charges, first-class work. Phone 5419X

BUSINESS DIRECTORY 37
(Continued)

GARDENING

S. G. HODGES, 810 Ardenlee Road. Pruning, spraying, lawns made. Phone 7264L2.

GLASS

BROKEN windows leaded glass repaired at shortest notice. Phone H. Burns, 1815 Davie.

GUNMAKERS

JAMES GREEN, gunmaker; repairs and alterations; makes gun stocks, bore, brown and blue barrels. We buy and sell first-class guns, rifles. Phone 1756. 1319 Government Street.

HATS

STRAW and Felt Hats dyed and repaired blocked for Spring; old hats remodelled up to date. 658½ Yates, near Douglas. Victoria Hat Factory.

LITHOGRAPHING

LITHOGRAPHING — Lithographing, engraving and embossing. Nothing too large and nothing too small; your stationery is your advance agent. Our work is unequalled west of Toronto. The Colonist Printing & Publishing Co., Ltd.

PRINTING

WHY send your printing orders East, when you can get them done better, quicker and at the same price at The Colonist Printing Department?

OXY-ACETYLENE WELDING

ALL classes of welding, oxy-acetylene or electric processes. British Welding Co., 826 Pembroke Street. Phone 3624.

CAST iron, brass, steel and aluminum welding. H. Edwards, 634 Courtney St.

PLASTERING AND CEMENT WORK

J. ALLEN, Plasterer—Estimates given on plain and ornamental plastering, cement work, repairing, etc. Phone 6886. 2159 Beech Drive.

PLUMBING AND HEATING

Phones 1464, 4509L. 937 Fort St.
HAYWARD & DODD, LTD.
PLUMBING HEATING

LLOYD & SONS, specialists in range and furnace repairs, coils made. 1314.

PAINTING AND PAPERHANGING

ENAMELLING, kalsomining, papering, painting; clean, first-class work. Moderate rates. Phone 4438L.

PAINTING, kalsomining, paperhanging. Prices moderate. Satisfaction guaranteed. Phone 4318L.

PAPERHANGING, Painting, Kalsomining, General Repairs. 35c per hour. Bean, 672 Walker Street.

STUART LOWRY, kalsomining, painting and paperhanging at low rates. Phone 6276R.

PATENTS

PATENTS, trade marks, designs, copyrights. Featherstonhaugh & Co., the old established firm of patent attorneys. Offices, 1630 Rogers Building, Vancouver, B.C.

T. L. BOYDEN, M.I.E.E., Patents and Trade Marks. 407 Union Bank Building, Victoria, B.C. Phone 916

STORE AND OFFICE FIXTURES AND ALTERATIONS

SPECIAL Furniture, House Fixtures, Cabinet Makers, Jobbing. Day & Frost, cor. Yates St. and Vancouver. Phone 6536.

STENOGRAPHER

MISS PIKE, 611 Jones Building. Work strictly confidential. Phones 4908 and 4593L.

TYPEWRITERS

TYPEWRITERS to Rent—We rent new machines only. For good results use Paragon ribbons. Remington Typewriter Co., Ltd. Phone 6852.

TYPEWRITERS AND SUPPLIES

NEW and second-hand, repairs, rentals. Ribbons for all machines. Underwood Typewriters, 706 Fort Street, Victoria. UNITED TYPEWRITER CO., LTD.

WOOD

FROM HAPPY VALLEY
Non-Salt Water.....12-16-in. Alder.....12-16-in.
P. DRIACOMI. Phone 2189.

ABSOLUTELY dry cordwood, 12 or 16 in., $5.25 per half cord, delivered. H. P. Hill Wood Co. Phone 5491R1.

BEST fir cordwood, dry, 12-16 in., $5 per cord; lots, $2. Ridley & Sons, 6181L or 4202.

STOVE WOOD, $7.50; 4-foot, in two-cord lots, $6 per cord. Phone 2827.

WINDOW CLEANING

ISLAND WINDOW & CARPET CLEANING COMPANY 846 Fort St.
Phone 7663 and 6815
"The Pioneer Firm"
We don't advertise our work—our work advertises itself. Our auto service is at your command. W. H. HUGHES, Proprietor.

PROFESSIONAL DIRECTORY

BARRISTERS

DUNLOP & FOOT
Barristers, Solicitors, Notaries, Etc.
Members of NOVA SCOTIA, MANITOBA, ALBERTA and B.C. BARS
816-18 Bayward Bldg. Victoria, B.C. Phone 815

CHIROPRACTORS

CHAS. A. and Estella M. Kelley. Established over 8 years. Consultation free. Phones 4144 and 3571. 419 Bayward Bldg.

DENTISTS

DR. LEWIS HALL—Jewell Block, corner Yates and Douglas Streets.

DR. J. F. STUTE, dentist. Office No. 804 Pemberton Bldg. Phone 7187.

MASSAGE

G. BJORNSFELT, S.M., medical masseur, ladies and gentlemen. 202 Rita Hotel. Phone 61.

PHYSICIANS AND SURGEONS

DR. J. DUNLAP, women's diseases specialist. European hospital experience. 817 Walker Bldg., second and University, Seattle, Wash.

HOUSES FOR SALE 39

FAIRFIELD

CALIFORNIA BUNGALOW DE LUXE —Situated on a most exclusive street and surrounded by artistic homes. This true-type California bungalow, containing 5 large, bright rooms, dry basement, garage, etc., and which has been occupied by owner since built, everything like new, ready to move into, to be sacrificed for $4,000, easy terms.

LINDEN AVENUE HOME—A new semi-bungalow, 7 rooms, the very best of interior finishing, solid panelling and beamed ceiling, built-in fixtures, all hard peaks. Very fine electric fixtures, open fires; dry cement basement, furnace, garage. Price $5,000, on terms. Arrange to view by phone.
G. C. HOWELL
103 Pemberton Bldg. Phone 7988

FINE 5-ROOM BUNGALOW, half block from Oak Bay Ave., fully modern, built-in features, open fireplace, 3 nice bedrooms, kitchen and pantry, 3-piece bathroom, full cement basement, piped for furnace. Everything about this place in good condition. Price $3,700, on terms.

NICE 5-ROOM BUNGALOW, close to car and beach, Foul Bay house-added street. This is a very comfortable and attractive place, in the best of condition, and an extra good buy at $4,200, on terms.

FULLY MODERN 5-ROOM BUNGALOW, between Fort and Oak Bay Ave., half block from two car lines. Hall panelled, living-room with fine fireplace, dining-room beamed and panelled, with beautiful built-in buffet, three good sized bedrooms with closets, enamelled bathroom, handy kitchen and pantry, with closed back porch, full dry cemented basement, laundry tubs and good furnace, a real bare house and in fine condition. Price $3,500.

R. V. WINCH & CO., LTD.

FOR Sale—Five-roomed modern bungalow, central. Owner will accept used car as cash payment, balance on easy terms. Low taxes. Reply, Box 2427, Colonist.

FOR Sale—Good 3-roomed cottage, all kinds of fruit trees, good outbuilding, light, water and phone. 275 Hattiefard Avenue, Parkdale.

HOUSES FOR SALE 39
(Continued)

KIWANIS MINSTRELS, in aid of Jubilee Hospital, Pantages Theatre, 19th and 20th inst.

ONE LOT, 1 BLOCK FROM HUDSON'S BAY
A very nice lot it is. Faces east. It can be bought, on easy terms, for.....$1000

$800 (TERMS) BUYS A 5-ROOM COTTAGE
An old fashioned but cosy cottage, with porcelain bath. Only 7 minutes from City Hall. Terms arranged.

GOOD HOME ON FORT STREET, ALL IMPROVEMENT TAXES PAID $1500
There are 7 rooms, faces south, and is this side of Jubilee Hospital. Rooms are large and bright. Good bathroom and all modern conveniences. Lot is 47½x116.
The above is an extraordinary bargain.

OAK BAY LOT FOR ONLY.....$350
Situated on Pleasant Ave. A nice level lot, facing east; 60 x 115.

CHOICE LOT OPPOSITE UNIVERSITY
On Lansdowne Road, a lovely lot, 100 x 160, with some nice oaks on it and commanding beautiful view. Price only.....$500

B.C. LAND & INVESTMENT AGY., LTD.
622 Government Street Phone 166

Fully Furnished—Immediate Possession

EIGHT rooms and reception hall; four of very fine bedrooms, large and airy, all with good closets; toilet and bathroom separate, excellent kitchen and pantry; living-room, dining-room and den have all large open fireplaces; extra features include built-in buffet, bookcases, panelled walls and beamed ceilings; an exceptionally fine basement, concrete walls and floors; in the basement is an extra toilet and laundry room, with tubs and laundry chutes. Hot air furnace. This house is as good as new and has been well looked after, beautifully located, with a view that is unsurpassed; situated on two large lots in garden, lawn and fruits. Fully furnished from top to bottom, including very fine piano. A real bargain. Price $7,500, on terms.
Seven-Roomed Modern Home

FACING the water and situated on fine fenced lot, on Hollywood Crescent. We offer this attractive dwelling, with built-in features, two large open fireplaces, beamed ceilings, cement basement, furnace, laundry tube, at a figure that will interest the home seeker. Owner will accept small cash payment and give liberal terms on balance. Total price $4,200.

Six-Roomed Oak Bay Bungalow
3 BEDROOMS, living-room, dining-room and kitchen; also sleeping porch; open fireplace in the living-room, hardwood floors; hot air furnace; small garden. On good lot not far from the beach, and one block from the car line. Price $4,200, terms.

GILLESPIE, HART & TODD, LTD.
711 FORT STREET

OAK BAY SNAP
CHOICE 6-roomed residence, with all built-in features, hardwood floors, large open fireplace, cemented 8-ft. basement. This is the cheap buy in Oak Bay district today. Very low taxes. Close to Oak Bay car line. Buy now. You will never buy cheaper. Price only $4,200.
No phone information given.
H. G. DALBY & CO.
624 View Opp. Spencer's

FOUR-ROOM house, bath, pantry, lot 44 by 144. $1,500. 908 Ellery St. Phone 7464R1.

BUNGALOW BARGAIN
GOOD MODERN BUNGALOW, five large rooms, newly decorated inside and painted outside. All conveniences, nice bathroom, basement, furnace, large lot, very handy situation, step from car.
Price, on Terms.....$3,000

SACRIFICE SALE
EXCELLENT PROPERTY OFF GORGE ROAD, very comfortable 4-roomed house, in first class condition, with all modern improvements, basement, new pipeless furnace; very large grounds, fine orchard, rich soil; local improvements paid up.
Price, on Terms.....$1,000

EXCHANGE
CLIENT wants town house for 5-roomed new bungalow in country; absolutely modern, furnace, garage, etc.; ½-acre in orchard and small fruits; large chicken house (700). Immediate possession given. Let us know what you have.

HEISTERMAN, FORMAN & CO.
603 View Street Phone 55

KIWANIS MINSTREL CLUB SHOW, Pantages, March 19th and 20th.

LIVE RENT FREE
HAVE income of $490—Au up-to-date modern 5-roomed semi-bungalow, with sleeping porch, all built-in features, including 2 bedrooms with separate toilets, laundry tube, furnace, cement floor and walks; nice parklike lot, close to schools and car; lovely view of sea and mountains; and close to Victoria's finest sandy beach, boulevarded street. Local improvements all paid up. Price $4,500. Terms arranged.
CROSS & CO.
Belmont House Opposite P.O.

DALLAS ROAD VICINITY
7-ROOM SEMI-BUNGALOW
PRICE $2,500; CASH $150 (DEPOSIT)
MOST remarkable value, but it must be sold, and sold quickly. East of Beacon Hill Park—7-room semi-bungalow, pretty exterior, freshly painted; 4 well proportioned rooms downstairs, the living-room especially attractive and large; high, full basement, furnace almost new. Big garden lot, neatly fenced; panoramic view of the Olympics. Balance only $25 monthly, including interest.

SOUTH Hampshire Road Special—A fully modern 6-room bungalow, must be sold quickly, regardless of cost. Californian bungalow, appealing to the housewife for brightness, good size and arrangement of rooms. All the latest built-in effects, high, full basement, cement floor, furnace. A garden lot in cement walk and lawns, shrubbery, large and small fruits. Now reduced to $3,250, terms. Photo on view. Must be sold.

$3250 BUYS Fairfield 5-room bungalow (owner paid short time ago $4,000). Fully modern, with built-in effects; entrance hall, 6 big bedrooms, north pantry; all rooms are roomy and bright. High, full cement basement, furnace, tubs. Full garden lot, winding cement walks; garage. This is a forced sale.

CHARMING Californian 5-room bungalow, on ⅝ acre (more land available), rich garden soil, large and small fruits, shrubbery, flowers, neatly fenced, elevated yet sheltered view of water. Clean, bright bungalow, with trellised veranda, full hardwood floors, built-in effects, all big rooms, toilet separate, high, full cement basement, furnace. Only $4,500, terms, immediate possession. Another large room or small expense can be added without injury to artistic appearance. Fully furnished, cheap (fine quality furniture). Victoria Realty Co., 214-217 Central Bldg. Phone 5056.

MODERN bungalow, built-in features, garden, chicken run, cheap for quick sale. Phone 5028R.

NO PROPERTY ever offered in Victoria as cheap as these two six-room houses, semi-detached, situated in the best part of James Bay district, close to Beacon Hill Park, one block from the seafront, Dallas Road. Each house contains six rooms, also bathroom and pantry. These houses are in good shape. Price $3,800; less for all cash.
J. GREENWOOD
1326 Government Street

SEMI-BUNGALOW in Oak Bay, near Shoal Bay, on two very large lots. Hardwood floors, built-in features, four bedrooms, two upstairs and two down; reception hall, living-room, dining-room and kitchen; full cement basement, laundry tubs and furnace. Price on good terms, $4,600.

OAK BAY—Seven-roomed fully modern house; four bedrooms, three upstairs and one down; fine, large living-room with open fireplace; dining-room with open fireplace and built-in features; full-sized cement basement with furnace and laundry tubs. The house is situated on about one-half an acre of ground; all in garden; fruits of all kinds and flowers. This is an exceptionally well built house and is on absolute sale. Price $6,500.

GILLESPIE, HART & TODD, LTD.
711 Fort Street, Victoria, B.C.

HOUSES FOR SALE 39
(Continued)

P. R. BROWN & SONS
Real Estate, Financial and Insurance Agents
1112 Broad Street Phone 1076

SUMMER RESORTS 41

EXCLUSIVE HOME SPECIAL FEATURES
PRETTY STUCCO BUNGALOW of six rooms, with every modern convenience. Situated on one of the best streets in Oak Bay, only five minutes from car and beach. It has entrance hall, cloakroom with full-length mirror; French glass doors to living-room, which has massive granite open fireplace; large dining-room, attractive open fireplace with mahogany mantel and built-in buffet; three bedrooms with clothes closets off each; two have full-length mirrors; bathroom in white enamel, splendid fixtures; kitchen and pantry with built-in cupboards, bins, coolers and ironing board; stationary washtube, etc.; full-sized cement basement, furnace, etc. Extra large lot; garage. Taxes only $20 per year.
This home has just been completed and is in the pink of condition throughout. Price only $5,900. Very easy terms can be arranged.

BRETT & KER, LTD.
622 Fort Street Phone 122
Real Estate, Financial and Insurance Agents

$2650—BUNGALOW of 5 rooms, situate within a block of Oak Bay car, and comprising hall, living-room facing west, dining-room has fireplace; 3 bedrooms with closets; kitchen and 3-piece bathroom; high, full basement and good lot. Bungalow is of attractive and modern design. Easy terms can be arranged.

$4750—OAK BAY semi-bungalow of 7 rooms; hardwood floors; living and dining-room separate both extra large, tiles, enamel and panel end beam work, open fireplaces; 3 bedrooms on ground floor, and 4 upstairs; full, cemented basement, furnace and tube. Situate handy to schools, car and beach. Terms arranged.

SACRIFICE—Modern California bungalow, with ⅓ acre land, all in fruit and flowers; wonderful view; waterfront privileges. Price 7410L2.

SNAP, North Vancouver, $500—3-room small house, panelled inside, light, phone, on paved road; low taxes. $300 cash, balance arranged. Apply Howitt, Fromme Block, Lynn Valley.

THERE are not many homes that will appeal to a home lover like this. Seven rooms, five downstairs, and two up; about a quarter of an acre of good garden, in fruit and flowers; garage; chicken house, etc.
Located on the high part of Hillside, just off Quadra, and commands fine views of sea and mountains, and within a few minutes of car line. Everything in fine shape, and its appearance will appeal.
IT LOOKS LIKE HOME
And the price is only
$3,750, on Terms.

ROBERT S. DAY & SON, LTD.
1124 Broad St. Victoria, B.C.

IT'S A SHAME
TO SELL AT THIS FIGURE, but the owner must have the money and is forced to do it. Call at our office and let us tell you about this well-built, modern 10-roomed home that we are almost giving away. The house has just been painted and redecorated inside, has beautifully panelled walls, beamed ceilings, built-in features, fireplaces, etc. It is a house that could not be built for $6,000 today, and goes for the first offer of
$3,500, ON EASY TERMS.
This is a chance of a lifetime.

SWINERTON & MUSGRAVE
610 Fort Street

$1050—VICTORIA WEST—5-r. bungalow, complete plumbing, full basement; near car. Worth much more.

$3000—FAIRFIELD—This is a first-class bungalow in the pink of perfection; 5 rooms, fireplace, furnace, laundry tube, etc.; walking distance; high situation, very best locality. Garage, etc. Arrange terms.
ENSEL, 113 Pemberton Blk. Phone 3627

$2400 — FAIRFIELD—5-r. bungalow, situated on Oscar St., lovely situation.

$5600 — OAK BAY—Absolutely new bungalow, 4 large, beautiful rooms, situated best part of Oak Bay, Spanish type, built-in features throughout, fireplace, laundry tube; big lot. Arrange terms.
Funnett, 113 Pemberton Blk.

I GIVE HOUSES AWAY!
$400 DOWN, BALANCE MONTHLY—Seven-room completely modern home; distinctive reception room with huge open fire, built-in china and book cabinet; cosy dining-room with open fire and built in buffet, pass pantry and bright kitchen, four fine square bedrooms, basement with furnace, full lot, fine views of sea and mountains; a charming home, modern in every respect. $3,950.
$200 DOWN, BALANCE $30 MONTH, NO MORTGAGE—Seven-room, fine reception room, open fire in dining-room, large kitchen, den, three fine bedrooms and sleeping porch, new furnace; recently painted outside, low taxes, glorious marine views. Price $2600.
HARRY AMPHLETT
212 Union Bank Building Phone 5900

TWO GOOD BUYS
$3600—THIS very modern 6-room bungalow, with full cement basement, garage; walking distance, Fairfield; paved street. All local taxes paid.
$2100—VERY modern 4-room bungalow, close to car; all built-in effects, furnace, etc. Very light taxes.
E. E. HEATH
636 Yates St. Phone 874

GRANT & LINEHAM LTD.
(Established 1892)
FAIRFIELD BUNGALOW BARGAINS
$2800—ATTRACTIVE HOME, containing reception hall, living-room with open fire and mantel and bookcases; archway to dining-room, with panelling and plate rails. Good bright kitchen, with built-in dresser, two good bedrooms and bathroom, also good basement. Fine lot, in garden; near sea and car line. This price has been cut away down.
ON TERMS
$2950—SACRIFICE SALE of modern bungalow. Living-room with open fire, panelling and bookcases; dining-room with panelling, plate rails, beams, buffet, and hardwood border to floor; Dutch kitchen, 2 good bedrooms, modern bathroom, cement basement, with wash tubs. Price includes linoleum in kitchen and bathroom and fine modern range. Good district and high ground.
TERMS ARRANGED
1809 Douglas Street Phone 964

SPECIAL GORGE SNAP
$2500—4-ROOM fully modern bungalow, cement basement, reception hall, panelled walls; large living-room with open fireplace, panelled and beamed; kitchen with all built-in conveniences; 2 large bedrooms with closets, lot 50x142, chicken house and good garden, close to park and car. Reduced from $3,000.
CITY BROKERAGE A. T. ABBEY, Mgr.
666 Talon Bank Bldg Phone 816

$1650—JAMES BAY cottage, in excellent condition, and away below actual value. Cash payment $650.

$2300—FIVE-ROOM bungalow, near Gorge Road. The price has been reduced from $3,000.
A. A. MEHAFFY
408-5 Bayward Bldg., Douglas and View Sts.

HOUSES BUILT ON INSTALMENT PLAN. MODERN HOMES FOR SALE ON EASY TERMS
D. M. Rae, Contractor, Fort and Gladstone. Phone 1149

WANTED TO BUY—HOUSES 40

WANTED for cash client—5 or 6-room bungalow or semi-type, Oak Bay or Fairfield; preferably marine view. Price must be right. Andrews Realty, phone 6726.

WANTED—Bungalow, 6 rooms, or 5 rooms with attic, large lot, walking distance and close to cars; give lowest selling price to Box 2685, Colonist Office. Owners only.

SUMMER RESORTS 41

FOR Sale—At Quathiaski Cove, Valdez Island, 1 mile from Campbell River, 10-room house, with 75 acres waterfronts, prettily situated, with splendid view of Discovery Passage and the snow-clad mountains of Vancouver Island. Residence is eminently suited for Summer boarders. Good fishing, boating and tennis court. For price and further particulars, Apply Box 2442, Colonist.

ACREAGE FOR SALE 42

PEMBERTON & SON
Pemberton Bldg. Phone 2790

MUST BE SOLD
An opportunity to purchase a small acreage at a very low price. Any reasonable offer considered.
5 ACRES, about 4 cleared, balance in rough pasture, all good land. About 40 assorted young fruit trees. A house of four rooms. City water and telephone. Stable, poultry houses and other outbuildings. Immediate possession.

PEMBERTON & SON
Real Estate, Financial and Insurance Agents
Fort Street Victoria, B.C.

A MONEY-MAKER from the start—4 acres of best land, all under cultivation; good house, 5 rooms and bathroom, hot and cold water, large well, tanks, engine and pump; conservatory, garage and Chinaman's house; on paved road, 7 miles from city. Splendid buy, attractive price. Owner, Box 2240, Colonist.

FOR Sale at Mount Tolmie—1 acre, 7-room, modern, stone house; 3-piece bath, 25 chickens, $4,000, half cash, balance arranged. Owner, Box 2586, Colonist.

FIVE-MILES FROM CITY HALL.—Paved road all the way; the finest of land all in cultivation; five and six acre blocks, some of them have strawberries and small fruits already planted; one or two blocks carry small buildings; surroundings are beautiful indeed with sea view and city water available. This land is not being sold—it is being given away at $600 an acre on terms.
THE CHICKEN RANCH IDEAL—Five acres of charming lake frontage, all cleared and fenced. New, modern and attractive bungalow, all plastered and nicely decorated, city water, fruit trees; new brooder house and 1,000-chick brooder, laying and scratching pens for 600 birds. This property will be sold together with all neatly new furniture and 200 purebred laying Leghorns at an absolute sacrifice price. Excellent building, boating and bathing, eight miles from city, near school; good train and stage service. LET ME SHOW THIS TO YOU, THEN MAKE AN OFFER.
HARRY AMPHLETT
212 Union Bank Bldg. Phone 5900

REAL good five-acre ranch for sale, on very easy terms, to responsible party. Excellent soil, grow anything; nearly all cleared and cultivated. New four-room house; barn and chicken houses; city water laid on; wire fenced; main road frontage. Genuine bargain for $2,700.
J. GREENWOOD
1326 Government Street

5.67 ACRES, very suitable for poultry, small fruit and seed farm; natural drainage; excellent water supply; well situated; comfortable 3-roomed dwelling, H. and C. water laid on; barn and garage; on good road, near station and P.O.
Price $2,600; terms.
G. WALLACE
Real Estate and Insurance Agent
Cowichan Station, E. & N. Railway.

5 ACRES, nearly all cultivated; new and modern house, 2 bedrooms, bath, 3-piece, basement; nice location on the pavement, and offering at $3,500.
20 ACRES, near Keating, clear title, for exchange.
MUTUAL REALTY, 416 Bayward Bldg.

89 ACRES TIMBER LAND, fine lake frontage, only 7 miles from city, on good motor road. Ideal Summer home. Price $1,750.

50 ACRES—Dairy and Mixed Farm—A going concern. Half hour's drive from city. 25 acres cleared, balance good timber land. 6-room house, large barns, land all fenced and cross-fenced. 13 head stock, horse, chickens, etc.; also wagon, implements and tools. Compl

SAANICH MENTAL HOME, COLQUITZ, B.C.

SEALED TENDERS, in triplicate, will be received by the undersigned up to 12 o'clock noon on Tuesday, the 20th day of March, 1923, for the supply of COAL, GROCERIES, MEAT AND BUTTER, FISH, BREAD, FEED AND FODDER, CLOTHING, DRY-GOODS, BOOTS AND SLIPPERS, Etc., for the use of the above Institution; and the furnishing of funerals, for the fiscal year ending March 31st, 1924.

All supplies to be delivered at the Home without extra charge, in such quantities and at such times as may be directed during the period above stated.

Lists and samples of goods required may be seen at the Home.

Two acceptable sureties for the due fulfilment of each contract will be required.

Tenders must be made out on forms which may be obtained from the Superintendent of the Home, or the undersigned.

The lowest or any tender not necessarily accepted.

JAMES PATERSON,
Purchasing Agent.
Parliament Buildings, Victoria, B.C.
March 1st, 1923.

THE CORPORATION OF THE DISTRICT OF OAK BAY

$250 Prize Competition for Park Design.

For details see Victoria papers, March 3rd to 6th. Competition closes April 4th, 1923.

CORPORATION OF THE DISTRICT OF SAANICH

POUND SALE

I will Sell by Public Auction, at the Municipal Pound, Glanford Avenue, on March 20th, at 11 o'clock forenoon, 1 White Horse, about 16 hands high, shod all round, if not redeemed before that date and all charges paid.

PETER BROGAN,
Pound Keeper.

NOTICE

Take notice that the Ganges Water and Power Company, Limited, has applied to the Board of Investigation under the Water Act for the extension to the 31st day December, 1927, of the period during which its Schedule of Tolls should remain in force.

The said Schedule was approved by the said Board on the 22nd day of December, 1920, and is on file in the offices of the Comptroller of Water Rights and of the Water Recorder for the Victoria Water District, Parliament Buildings, Victoria, B. C.

Objections to the said application must be filed in writing with the said Comptroller or Water Recorder within thirty (30) days after the first appearance of this notice in The Colonist.

Dated this 13th day of March, 1923.

GANGES WATER AND POWER CO., LTD.

Tender for Concession

Tenders are invited for the privilege of using the name of the "Victoria Carnival" in connection with the printing of the OFFICIAL PROGRAMME to be used during Carnival Week.

C. B. SYLVESTER,
709 Yates Street. Secretary

Auction Sale

TODAY AT 2 P.M.

FREDERICK KIDGELL

Auctioneer, City Market Auction
The Old-Established Firm

Usual Semi-Weekly Sale of

Poultry, Livestock Furniture and Effects

Including 3 ft. 6 in. Oak Roll-Top Writing Desk, 6 Leather-Seat Dining Chairs, Columbia Gramophone, Mahogany Parlor Suite, Beds, Springs and Mattresses, Moffatt 4-Hole K. Range, 2 Hydraulic Jacks, 2 6-in. Pulleys, Blocks and Tackle, 1 Heavy Trolley, 2 Copper Tanks, 2 Pairs Long Sweeps, Stanley Level and usual Sundries.

Also Nearly New "Acme" 1-Horse Harrow

Further livestock and goods received up to time of sale.

TODAY, TUESDAY, AT 2 O'CLOCK

FREDERICK KIDGELL
Auctioneer Phone 2484

MAYNARD & SONS
AUCTIONEERS

Instructed by the Agents for the Owner, we will sell at the Pullman Rooms, 1318 Douglas Street (upstairs)

Today at 1:30 P.M.

all the

Household Furniture and Furnishings of 26 Rooms

Including Drophead Singer Sewing Machine, Roll Top Desk, Pictures and Engravings, Up. Arm Chairs and Rockers, Dining Table, Sideboard, Couches, Folding Beds, Oak and Walnut Bedroom Suites, Oak Dressers, Wardrobes, Iron Beds, Bedroom Tables, Chairs and Rockers, Carpets, Curtains, Toiletware, Barber Chair, Oil Stove, Cooking Utensils, etc.

On view this morning.

MAYNARD & SONS
Auctioneers Phone 837

MESSRS.
ROBERTS & MELLOR

Instructed by the owner, will sell, by Public Auction

Tomorrow, March 14
At 1:30 P.M.

At 461 Superior Street, the

Household Furniture and Effects

On view this afternoon from 2 o'clock.

ROBERTS & MELLOR
738 Fort Street Phone 2476

CONTINUATION OF

Auction Sale

O'BRIEN & CO.

Favored by instructions from Mrs. Hunt, who is retiring from business, will sell at her store,

753 FORT STREET

The Entire Stock of Clean

Ladies', Gent's and Children's Clothing

Very Fine Cash Register

And Some Very Fine Mirrors

Continuing

TODAY
From 2 Till 5

And again in the

Evening From 7 Till 9

Continuing each day until the entire stock is disposed of.

For further particulars apply

O'BRIEN & CO.
Auctioneers
726 View Street Phone 3013

MAYNARD & SONS
AUCTIONEERS

Instructed by the owners, we will sell at Salesrooms,

727-733 Pandora Avenue

on

Wednesday, 1:30 P.M.

Household Furniture and Furnishings

Of Four Well-Furnished Homes

Including in part: Small Cottage Piano, four very old Mah. Chairs, very old Walnut Rocker and Settee, Dropleaf Cr. Table, Uph. Arm Chairs, Oak Arm Rockers, Morris Chairs, Reed Chairs, New Carpets, extra large Golden Oak Dining Table, several other Dining Tables and Chairs, Oak Sideboard, extra large assortment of China and Glassware, Plated Ware, Salad Bowl, Vases and Ornaments, Sewing Machines, Electric Reading Lamp, massive All-Brass Bed and Box Spring, very good Single and Full-Size Iron Beds, Springs and Mattresses, Dressers and Stands, large number of Tables, Chairs and Rockers, Monarch and Canada Pride Steel Ranges in first-class condition, and other Ranges, Cook Stoves and Heaters, Wardrobes, Camp Cots, Gents' Bicycles, Mirrors, Pictures, K. Tables, K. Chairs, Cooking Utensils, Jam Jars, Oil Cook Stoves, Wash Tubs, Wringers, Washing Machines, Stepladder, Garden Tools, Doors, New White Enamel Bath with Taps.

Full particulars later. Now on view.

Also at 11 o'clock in our Stockyard, usual lot of Hens, Pullets, Cockerels, Rabbits, etc.

MAYNARD & SONS,
Auctioneers Phone 837

Sale No. 1796.

MESSRS.
STEWART WILLIAMS & CO.

Duly instructed by Mrs. Graham Forester, will sell, by Public Auction, at her residence, 870 Phoenix Street, off Craigflower Road

Tomorrow, March 14th
At 1:30 P.M.

the whole of her

Household Furniture and Effects

For list see Sunday's paper.

On view this afternoon from 2 o'clock.

At 1:30 they will offer the House and Property. The House consists of Hall, Sitting Room, Dining Room, Kitchen, Pantries, 3 Bedrooms, large Bathroom, W.C., New Garage and Chicken House.

The House can be viewed at any time.

Take the Gorge Car (No. 5) to Phoenix Street.

For further particulars apply to

The Auctioneer, Stewart Williams
410-411 Sayward Bldg. Phone 1324

PRELIMINARY

MESSRS.
ROBERTS & MELLOR

Instructed, will sell by Public Auction on

Tuesday, March 20
At 30 Douglas Street

(One Block from Beacon Hill Car Terminus), the whole of the well-kept

Furniture
Upright Grand Piano

by Weber, Silver Plate, Plated Goods and usual effects.

Full particulars later or from the Auctioneers.

ROBERTS & MELLOR
738 Fort Street Phone 2476

Closing-Out Sale

Cook Stoves, $10 up; Bed Box Lounges, $6 up; Tables, $1 up; Rentwood Chairs, $2 up; Toilet Sets $2 up; Window Shades, 25c up; Shop Counters, $3; Tool Chests, $3; Rocking Chairs, $1 up; Children's Chairs, $1 up; Large Mirror in Walnut Frame, $15; Overmantel with Bevel Plate Mirror, $6; Electric Fittings, Hardware, etc., etc.

DAVIES FURNITURE CO., LTD.
516 Yates Street

BARTHOLOMEW'S

1410 Douglas St. 1115-17-19 Fort St.

Purchased Large Consignments of

Office Furniture and Antiques

Look in and secure some of these

Great Bargains

Easy Terms Monthly Payments
Phones 2272 and 1611

Finance and Commerce

LOCOMOTIVE STOCKS REACHED HIGHEST

Money Market Afforded Chief Interest on New York Exchange—Little Strength Developed

NEW YORK, March 12.—Except for the brisk bidding up of a few specialties, notably the Market Street railway issues, and the moderate strength displayed by the equipments, motors, sugars and rubbers, price changes in today's stock market were generally small and unimportant.

Chief interest of the financial community centered in the money market, bankers demanding 5½ per cent for time loans on all maturities, the highest asking price since November, 1922. Other forms of monetary accommodation also hardened. The high rate for call money, which opened at 5 per cent and then advanced to 5½, was due to the reduced supply offered by banks which are accumulating funds to finance income tax payments later in the week.

Reached High Record

American Locomotive was one of the day's features, touching 137⅝, the highest price in all time, and then reacting to 136, where it was up ½ on the day. Other equipments improved in sympathy.

Heavy buying of Cuban raw sugar by French and British interests revived interest in the sugar group, Manati climbing 5½ points; South Porto Rican, 3½; Punta Alegre 2⅝; and American, Cuban-American and Cuba Cane preferred 1 to 2 points.

Sterling and franc bills were in supply probably because of the more unfavorable news from occupied Germany, and these rates receded slightly, but trading in other foreign exchanges was quiet. Demand sterling sold just above $4.70 in the late afternoon, and French francs around 6.02 cents.

Reaction in Bonds

The reactionary trend of prices in today's bond market was influenced in part by high money rates and the disturbing news from the Ruhr, which induced a heavier liquidation of French bonds.

Except for declines of 1 to 1¼ points in Copenhagen 5½'s, Swedish 6's, and Paris-Lyons-Mediterranean 6's, the losses in the foreign group were held to fractions.

United States First 4¼'s advanced four cents on $100, but the other active Government issues showed losses of 2 to 6 cents.

(Furnished by Burdick Brothers, Limited)
All Fractions in Eighths

Stocks—	High.	Low.	Close.
Allis-Chalmers	48-3	48-1	48-1
Am. Can. Co., com.	106-3	105-3	106-1
Am. Car Fdy., com.	146	146	146
Am. Locomotive	137-6	134-6	135-6
Am. Smelt & Ref.	65-5	63	63-4
Am. Sugar Rfg.	81-3	81-3	81-3
Am. T. and Tel.	126	125	125
Am. Wool, com.	105-3	104-6	104-6
Am. Steel Fdy.	39-3	39-1	39-3
Am. Sum. Tob.	31-6	31-6	31-3
Anaconda Mining	31-7	31-4	31-4
Atchison	103-4	103	103-4
Baldwin Loco.	141-3	139-4	140-4
Baltimore & Ohio	53-7	52-1	52-1
Bethlehem Steel	70-3	69-4	69-6
Canadian Pacific	147-3	142-2	142-6
Central Leather	28-4	28-3	28-4
Crucible Steel	62-4	62	62-3
Chic., Mil. & St. P.	24-7	24-4	24-4
Chic., R. I. & Pac.	35-7	33-7	34-7
Cons. Gas	66	65-3	65-6
Cal. Petroleum	26-3	25-3	25-3
Chile Copper	23-3	23-3	23-3
Corn Products	133-1	131-6	132
Gen. Electric	184	184	184
Gen. Motors	16	14-7	14-7
Gt. Nor. Ore	36-2	33-2	33-6
Granby	33	29	29
Gt. Northern, pfd.	78	78	78
Inspiration Cop.	41	41	41
Int'l Nickel	13-6	13-3	13-3
Int'l Mer. Marine, pfd.	41-1	41-1	41-1
Kennecott Copper	43-2	42	42
Lehigh Valley	48-6	45-1	46-1
National Lead	130-3	130-6	130-3
New York Central	96-6	96-6	96-6
Northern Pacific	73	70	72
Pennsylvania R. R.	43-4	43-3	43-6
Pressed Steel Car	69	66-4	66-4
Ry. Steel Spring	118	116	118
Republic Steel	60-4	60	60-4
Sin. Oil	63-4	62-1	63-1
Southern Pacific	96	93	93
Southern Ry., com.	63-3	62-6	66-1
Studebaker Corpn.	133	131	131-6
Sloss Sheffield	63-4	66-4	62-4
The Texas Company	30-4	30-1	60-4
Tob. Prod.	66-4	62-3	36-3
Union Pacific	141-6	141	141-3
Utah Copper	71-3	71-6	71-6
U. S. Ind. Alcohol	63-1	63	63-1
U. S. Rubber	61-4	61	61
U. S. Steel, com.	108	107-4	107-5
Virginia Chem.	22-6	22-3	22-6
Western Union	114-4	114-1	114-1
Willys-Overland	5-7	5-6	5-6
Westinghouse Elec.	66-4	66-7	66-7
Allied Chem. & Dye.	77-4	77-4	77-4
Phillips Petroleum	60-7	60-6	30-7
Am. Ship & Commerce	16-4	16-4	16-4
Contin. Can., New	47-3	47	47
General Asphalt	60-4	43-4	60-4
Kelly Springfield	56	54-7	55-3
Coca Cola	79	13-4	18-4
Chic. & Northwest. Ry.	85	84-6	86
United Fruit	179-6	179	179
Famous Play. Las. Cor.	69-4	69-3	69-4
Nat. Enamel	70-3	69-1	70-3
Pere Marquette	38-4	38-4	38-4
Endicott Johnson	76-4	74-4	75-4
Transcontinental Oil	14	12-3	13
Invincible Oil	15-3	13-6	14-6
White Motors	55-4	53-4	54-4
Pullman Co.	136-4	131-4	131-4
Pacific Oil	48-4	46-1	46-1
Pan-American	86-3	82-6	82-7
Busch Car	55	56	56
Chandler Motors	73-5	76-3	76-3
Houston Oil	70	68-6	68-3
Cuban Cane Sugar	17-6	17-6	17-6
Pierce Arrow	13-3	12-4	16-4
Retail Stores	31-3	31-3	31-3
Stan. Oil of California	32-3	31-5	32
Replogle Steel	67-6	27-4	27-4
Royal Dutch	22-5	62-6	63-3
Texas Pacific Ry.	35-4	33-1	23-1
Cosden	61	60-5	60-7
Vanadium	42-3	41-1	41-3
Stromberg Car	32-3	61-4	91-4
Middlestate Oil	11-4	11-3	11-3
Montgomery Ward	24-7	24-7	24-7
Midvale Steel	31-7	30-7	31-6
Mexican Seaboard	17-6	17	17-3
Gulf States Steel	36-3	66-4	63

THE OLD CHURCH
810 Pandora Ave. Phone 5784
"Out of the High Rent District" and "A Good Place to Buy FURNITURE"
SNAP—A Range for $18. Dining-Room Suite and Contents of 5 Room Cottage

PACKING SHIPPING CRATING STORAGE
Household and Commercial. Estimates free. Satisfaction guaranteed. Baggage collected and delivered. Removals by the hour or contract. Phone 3241.
REDFERN'S RELIABLE STORAGE SERVICE

Furniture Snaps

Solid Walnut Round Centre Table	$12.50
English Mahogany Secretaire	25.00
Roll-Top Desk, solid walnut	45.00
Gate-Leg Tables, oak, $22.50 and	10.50
China Cabinet, in new condition	19.00
Brussels Carpet, 11.3 x 12 ft.	20.00
Mission Buffet, mirror back	19.00
6 Strong Oak Dining Chairs	25.00
G. Oak Dining Sets, $69 and	59.00
Fumed Oak Dining Sets, $75 and	62.50
Oak Writing Table, neat, strong	15.00
Pair Choice Parlor Chairs	35.00
7-Drawer Singer Sewing Machine	32.50
Electric Egg Cooker, Pan, Percolator, Etc.	

British Furniture Mart
751 Fort St. Phone 3463
Your Inspection Invited and Made a Pleasure

NEW YORK EXCHANGE

NEW YORK, March 12.—Sterling exchange steady at $4.66⅝ for 60-day bills and $4.70⅛ for demand.
Bar silver, foreign, 69⅝.
Canadian dollars, 98 1-16.
France, demand, 6.04.
Lire, demand, 4.79⅛.

CANADIAN STERLING

Buying price, 4.78⅛.
Selling price, 4.81⅛.

TRADING LIMITED IN WINNIPEG WHEAT

Prices Fluctuated Through Narrow Range During Day's Transactions—May Prices Up Fraction

WINNIPEG, March 16.—Trading was of a limited character on the wheat market today. May reached a high of 114⅝ and July 115⅛. The close was ⅛ cent up for May and ⅛ cent for July.

Inspections totalled 463 cars, of which 340 were wheat.

	Open.	High.	Low.	Close.
Wheat—				
May	113⅝	114⅝	113⅝	113⅝
July	114⅞	115⅛	114⅝	115⅛
Oats—				
May	48	48⅝	48	48⅝
July	43⅝	43⅝	43⅛	43⅛b
Barley—				
May	57	57⅝	57	57⅝b
July	63	66⅝	57⅝	66½b
Flax—				
May	237⅛	239⅝	237	239
July	231⅛	232⅝	231⅛	232⅝
Rye—				
May	81⅛	86⅝	81⅛	83⅝
July	82	83⅝	82	83⅝

Cash prices: Wheat—1 nor., 111⅝; 6 nor., 109⅝; 8 nor., 106⅝; No. 4, 101⅝; No. 5, 94⅝; No. 6, 87⅝; feed, 78⅝; track, 113⅝. Oats—2 cw., 48⅝; 3 cw. and extra 1 feed, 46⅝; 1 feed, 43⅝; 2 feed, 41⅝; rejected, 33⅝; track, 49⅝.

Flax—1 nwo., 641; 6 cw., 635; 3 cw. and rejected, 216; track, 641.

Barley—3 cw., 83⅝; 4 cw., 61⅝; rejected and feed, 47⅝; track, 83⅝.

Rye—2 cw., 76⅝.

VICTORIA EXCHANGE

(By F. W. Stevenson, 102 Pemberton Bldg.)

	Bid.	Asked.
Athabasca Oil	.16	.19
Bowena Copper	..	.09
Boundary Bay Oil	.00⅝	.00⅝
B.C. Perm. Loan	38.00	..
B.C. Fishing Co.	20.00	30.00
B.C. Refining Co.	..	.33
B.C. Silver	.75	..
Canada Copper	..	.06
Cen. Nat. Fire	60.00	..
Cons. M. & S.	27.00	79.00
Crown Nest Coal	..	42.00
Cork Province	.10	..
Douglas Channel	.06½	..
Empire Oil	.01	.01½
Granby	63.00	61.00
Great West Perm.	..	40.00
Howe Sound	3.75	6.30
Hemlock Gold	..	.06
Indian Mines	.30	..
Int'l Coal	..	.21
McGillivray	.46	..
Nugget	.00½	.01½
Pacific Coast Fire	3.30	..
Rembler-Cariboo	.03	..
Silversmith	.48	..
Silver Crest	..	.04
Spartan Oil	.01⅝	.01⅝
Snowstorm	.03	.04
Standard Lead	.25	..
Sunloch Mines	..	.26
Surf Inlet	..	.29
Stewart Lands	..	10.00
Trojan Oil	.01⅝	.03
Utility Oil	.00⅝	.00⅝
Whalen, com.	4.00	..
Whalen, pfd.	..	30.00
Wonderphone	..	.60

WORLD'S METAL MARKETS

NEW YORK, March 12.—Copper firm. Electrolytic, spot and futures 17c.

Tin strong, spot and nearby $46.66; futures $49.37.

Iron steady; No. 1 Northern $40 to $41; No. 2 Northern $36 to $40; No. 2 Southern $33 to $37.

Lead steady, spot $3.23 to $3.30.

Zinc steady, spot $7.76 to $7.80.

Antimony, spot $9.

At London

Standard copper, spot £73 16s; futures £73 5s. Electrolytic, spot £80 16s; futures £80 12s.

Tin, spot £214 12s 3d; futures £214 12s 6d.

Lead, spot £26 2s 6d; futures £26 12s.

Zinc, spot £33 5s; futures £34 7s.

VICTORIA VICTORY BOND

Victory Loan, 5½%

	Will Buy	Will Sell
1st Nov., 1926	1000.60	1010.30
1st Nov., 1924	1004.60	1014.30
1st Dec., 1927	1038.20	1036.60
1st Nov., 1933	1053.00	1063.00
1st Nov., 1934	1024.00	1034.00
1st Dec., 1937	1077.00	1087.00
1st Nov., 1942	1020.00	1060.50

War Loan, 5%

1st Dec., 1926	1026.30	1032.00
1st Oct., 1931	1006.00	1012.00
1st March, 1937 (payable in New York)	1066.00	1066.00

Add interest accrued to date of sale.

Per $1,000—1926, 1326, 1367 Victories, 16.33.

Per $1,000—1926, 1624, 1666, 1324 Victories, 12.74.

CHICAGO GRAIN MARKET

(Furnished by Burdick Brothers, Limited)
All Fractions in Eighths

	Open.	High.	Low.	Close.
Wheat—				
Sept.	113-1	116-6	113-1	113-3
May	116-6	120-6	113-7	120-6
July	114-3	116-2	114	115-2
Corn—				
Sept.	77-4	77-3	77-3	77-6
May	74-3	75-1	74-6	76
July	73-3	73-7	73-6	76-6
Oats—				
Sept.	43	43	43	43
May	44-7	45-1	44-7	44-7
July	44-5	44-6	44-5	44-5

NEW YORK COTTON

(Furnished by Burdick Brothers, Limited)

	Open.	High.	Low.	Close.
Dec.	33.33	33.35	32.80	32.80
Jan.	33.43	33.73	33.36	33.63
Mar.	30.73	30.76	30.00	30.29
May	30.30	30.47	30.14	30.33
July	29.33	30.09	29.63	29.98
Oct.	29.76	29.76	29.26	29.32

SILVER AND MONEY

NEW YORK, March 12.—Foreign bar silver 69¾. Mexican dollars 56¼.

Call money firmer; high 5½; low 4; ruling rate 5; closing bid 5½; offered at 5⅝; last loan 5½.

Time loans firmer; mixed collateral, 30-60 days, 5¼ and 5½; 4-6 months, 5¼ and 5½ per cent.

Prime commercial paper 5.

MONTREAL PRODUCE

MONTREAL, March 13.—Eggs weaker; butter steady; cheese and potatoes quiet.

Cheese—Finest Easterns, 18c.

Butter—Choicest creamery, 50c.

Eggs—Fresh, 44c.

Potatoes—Per bag, car lots, $1.

NEW YORK SUGAR

(Furnished by Burdick Brothers, Limited)

Raw Sugar—	Close.
May, per lb.	6.83c
July, per lb.	6.31c
Sept., per lb.	6.06c
Dec., per lb.	5.61c

MONTREAL STOCKS

(Furnished by Burdick Brothers, Limited)
All Fractions in Eighths

	Close.
Can. S. S., com.	17
Can. S. S., pfd.	43
National Breweries	52-2
Can. Converters	36

YESTERDAY'S EXCHANGE

(Furnished by Burdick Brothers, Limited)
New York funds, 1⅛.

FEBRUARY'S RECORD OF BRITISH TRADE

LONDON, March 12.—Following are the Board of Trade figures for the month of February:

Total imports, £83,830,000; exports of British products, £57,500,000; re-exports, £9,520,000.

Total exports, £67,320,000; excess of imports, £16,350,000.

Nazimova is going back from the movies to the stage, because she misses the applause. Can't they print ("Applause") in the films like they do in the Congressional Record?

WILL ENTER PROTEST AGAINST NEW TAX

Saskatchewan Grain Men Registering Opposition to Levy on Trading in Grain Futures

WINNIPEG, March 12.—To protest against the imposition of a tax on trading in futures on the Winnipeg grain exchange, George Longley, president of the Saskatchewan Co-operative Elevator Company, and other officials of the company will wait on Premier John Bracken this afternoon.

It is understood the reason put forth in opposition to the tax, from which the Manitoba Government expects to derive a revenue of $150,000 annually, was the fact that a great deal of the grain handled on the grain exchange comes from Saskatchewan and Western farmers would be taxed for the benefit of the Manitoba treasury.

COMING EVENTS

V. O. N. Meeting—The regular monthly meeting of the Victorian Order of Nurses will be held this afternoon, at 2:30 o'clock, at 1115 Collinson Street.

Meeting Postponed—The meeting of the L. A. to the Army and Navy Veterans, which was to have taken place last night, has been postponed until March 26, owing to the inclement weather prevailing.

Lady to Speak—A lady whose name has been kept a secret will address the Kiwanis Club at its weekly luncheon today in the Dominion Hotel. The subject is also a mystery. Mr. Ernest Hammond will sing.

Will Elect Officers—The ladies of Court Triumph, A.O.F. will hold its quarterly meeting on Friday night for election of officers and payment of dues, followed by a fancy dress St. Patrick dance, for which prizes will be awarded.

Esquimalt Girl Guides — At the next meeting of the Esquimalt Girl Guides five second class badges will be awarded. Parents of guides in this company will be welcome at this meeting, the date of which will be announced later.

Arrange Competitions — At the regular monthly meeting of the South Saanich Farmers' Institute, to be held on Thursday evening, arrangements will be made for the annual competitions in strawberry growing, home gardening and potato growing.

Imperial Lecture — Mr. Harry Charlesworth will give a lecture this evening at the gathering of the Royal Society of St. George, held in the Conservative headquarters, Campbell Building, at 8 o'clock. Mr. Charlesworth's subject will be "What England Can Give to the Empire."

V.A.S.C. Card Party—The sixth of a series of progessive 500 parties given by the Victoria Amateur Swimming Club during the Winter months will be held at the home of Mrs. H. Catterall, 1016 Linden Avenue, this evening. The playing will commence at 8:15, and refreshments will be served at the close of the evening.

Ward Four Liberals—A meeting of the Ward Four Liberal Association will be held in the headquarters tonight at 8 o'clock, when general business will be discussed. Hon. A. M. Manson, Attorney-General, who was to have given an address at the meeting, will be unable to be present, as he is leaving the city.

Welsh Society Meeting—The regular monthly meeting of the Welsh Society will be held in the Foresters' Hall, Broad Street, tomorrow evening, at 8 o'clock. A short musical programme has been arranged. It is hoped all members will be present as this is the most important meeting of the year, the election of officer taking place. Ladies are asked to provide refreshments.

Silver Tea—A silver tea will be held at the home of Mrs. Coulson, 2018 Meadow Place, Oak Bay, tomorrow afternoon, from 3 to 5 o'clock. The proceeds are for the funds of the Ladies' Aid Society of St. Columba Church. A cordial invitation is extended to all ladies, and it is hoped many will avail themselves of this opportunity to spend a pleasant hour and help a worthy cause.

Jubilee Sewing Committee—The Jubilee Hospital Women's Auxiliary Sewing Committee will meet on Wednesday afternoon at the Nurses' Home, and it is hoped that as many as possible will attend and lend their assistance. This is the second meeting of this committee, which was formed quite recently for the purpose of undertaking the manufacture of articles required for the maternity ward, doctors' gowns, etc. The committee, of which Mrs. E. H. Griffiths is convener, meets regularly the first and second Wednesdays of each month.

V. A. S. C. Dance—The social committee of the Victoria Amateur Swimming Club has decided to change the hour of the sixth monthly dance, which will be held on Wednesday evening, March 21, at the Elks' Hall, Douglas Street. To meet the approval of the many younger members, and also for those desiring to get the last car, dancing on this occasion will take place from 8:30 till 11:30. Ozard's Orchestra has been engaged for this event, and the best in the way of a musical programme is promised.

Y. W. C. A. Shamrock Tea—The membership committee of the Y. W. C. A. extends a hearty invitation to all ladies of Victoria to attend a shamrock tea at the association rooms, in the Stobart Building, Saturday afternoon next, from 3 to 6 o'clock. Miss Kate Hemming has kindly volunteered to arrange the musical programme, so that an excellent entertainment is assured. The committee takes this means of raising funds to carry on its work, and is deserving of the financial assistance of those who do not work actively in this cause.

Hold Second Annual Dance—The Victoria and District Wednesday Football League will hold its second annual dance in the Chamber of Commerce auditorium on Wednesday, March 21, when the followers of the terpischorean art will dance to the strains of Beatty's orchestra from 9 to 1. Last year the dance proved quite a success, and this year it is expected it will be more popular than ever. Soccer fans, it is anticipated, will avail themselves of spending an enjoyable evening with the players who have given them plenty of entertainment in the past.

Social on Friday—The junior members of the Scottish Daughters' League of Esquimalt will be the entertainers for the society at the Rex Theatre, Esquimalt, on Friday evening, when they will hold a masquerade dance. Prizes will be given for the best-dressed lady and gentleman, and for the best-dressed lady (comic) and gentleman (comic), and for the most originally dressed couple. Miss Thain's orchestra will supply the dance music. The following committee will manage the affair: Miss Rogers, convener, assisted by Miss Bessie Wallace and Miss Sturrock.

Drug Clerks' Party — The newly-formed Drug Clerks' Social Club, encouraged by the success which attended their efforts in holding their recent dance, have decided to have a progressive 500 party. Play will start at 8:30 in the Orange Hall on Friday next. The winners of first, second, and third places will be presented with substantial scrip prizes, while there will be also a prize for the ten bid. A limited number of tickets have been issued and may be obtained from members of the social committee at the following drug stores: Fernwood Pharmacy, Merryfield & Dack, Owl Drug Co., Terry's, Vancouver Drug Co., and the Victoria Owl Drug Co.

Used Hot Water Bottle To Raise Temperature

ESCANABA, Mich., March 12.—The story of how Miss Evelyn Lyons, 30, fooled the medical profession of Escanaba, newspapermen and sympathetic neighbors for twenty-one days, through her ingenious fever-raising tactics by a hot-water bottle, was unfolded here today by Dr. Harry J. Defnet, city health commissioner, and attending physicians.

The case attracted nation-wide attention. Heat was made possible through the aid of a hot-water bottle of the same color as the girl's nightdress, Dr. Defnet said.

SAFEGUARD THE PROCEEDS OF YOUR LIFE INSURANCE

Most men consider life insurance necessary for the protection of their dependents.

Having provided adequate life insurance is it not equally important to provide by Will for the payment of the proceeds to a Trust Company for investment, so that the provision made for dependents may not be dissipated?

In this way their future income may be assured.

We shall be glad of an opportunity of discussing this subject with you more fully.

Consult our officers or write for booklet, "Some Remarks on Wills."

THE ROYAL TRUST
EXECUTORS AND TRUSTEES
Head Office - Montreal
CALGARY EDMONTON HALIFAX HAMILTON OTTAWA QUEBEC ST. JOHN, N.B. ST. JOHN'S, NFLD. TORONTO VANCOUVER VICTORIA WINNIPEG
119

WE OFFER AND RECOMMEND
Bonds of the French Republic
Due 1945, Giving Return of 7.80% in American Funds
Burdick Bros., Ltd.
Phones 3724 3725
Private Wire to All Leading Exchanges
Members of B.C. Bond Dealers' Association
116-120 Pemberton Building

INVESTMENTS
Government Bonds, High-Grade Municipal and Industrial Bonds.
Our List Will Be Sent on Request
VICTORY BONDS BOUGHT AND SOLD
ROYAL FINANCIAL CORPORATION, LTD.
A. E. Christie, Manager Victoria Office
8-9 Winch Building Phone 1340

Premier Gold Mine Co. Stock
Transfer books close in New York on March 26
Further information on request
Gillespie, Hart & Todd, Ltd.
711 Fort Street, Victoria, B.C. Phone 2140

BONDS
The wise investor is investing his cash balance now and is also selling his short-term bonds to buy long-term securities at present prices.
SEE OUR MARCH OFFERINGS
R. P. CLARK & CO., LTD.
Members B.C. Bond Dealers' Association
630 Fort St., Victoria, B.C. INSURANCE Phones 3609, 3691

INVESTMENT PITFALLS
In a very few minutes one can put into an investment savings which represent years of thrift and hard work. Is it not, then, wise to take every precaution? The pitfalls of investment are more numerous than real opportunities to make money.
The prudent thing to do is to inquire at some trustworthy source for advice on any proposed investment. We can save you from the loss and worry resulting from doubtful investment if, before investing, you consult us.
British American Bond Corporation, Ltd.
Established 1901
All Classes of Insurance Written
B.A. Bond Bldg., 723 Fort St. Phones 319, 2121

8% Cumulative Preferred Stock
BRENTWOOD COLLEGE
Price $100 a share, with a bonus of one $20 par value ordinary share. Interest semi-annually, 1st May and 1st November. Prospectus on application to
PEMBERTON & SON
Victoria, B.C. Phone 6946

Marine and Transportation

CAPTAIN CATES IS AT EASE AGAIN

LURE OF FARM LIFE PALES ON VETERAN MARINER

Two Years Ashore Enough—Takes to Sea Again and Picks Up Salvage on Trial Trip

VANCOUVER, March 10.—Nine o'clock yesterday morning Captain Jack Cates stepped on the deck of his new tugboat Radio, introduced himself to Mr. Ramsay, the chief engineer, politely requested the first mate, Mr. Fitzgerald, to remove the spring line from the mooring pile, took a glance at the weather, jangled the bell for full speed ahead and headed out of False Creek. He had resumed his career on the waterfront.

Two years away from the salt water was all Captain Jack could stand, for he has been a fruit rancher and a gold miner in the Similkameen since he sold his coasting fleet to the Union Steamship Company. A few weeks ago he leased a site on False Creek, and tomorrow morning work will be commenced with a pile driver erecting a wharf with a 300-foot frontage on the city side of the creek between Granville bridge and the B. C. Electric's Kitsilano bridge.

Business at Outset

"Just a little pleasure trip this morning. We'll run around to the Inlet and see what she can do," said Captain Cates, as he emerged from the smoke-filled creek entrance and headed for the westermost point of Stanley Park. The new Radio was just straightening out on her course when five men on a scow near the beach sent up a combined shout.

"What ho!" said Captain Cates, interrupting himself and his voyage in one movement. "They must be in distress,' he added.

So the trial trip was delayed until the Radio was nosed in carefully to find what the trouble was all about. It was merely a scow aground.

"But I'm on a pleasure trip. Can't I sail out of here just once like a new liner ought to sail out of a harbor?"

"No," replied the leading Scotsmen on shore. "If you think you're in the tugboat business, now's the time to prove it."

So the rejuvenated captain, finding there was still enough water under the bows of his pet baby to keep her off the mud flats, took a line from the beleaguered scow and hauled away astern. The wreck came off like a snowdrift slipping down a steep roof.

"Snappy work, I call that," spake the captain, as he resumed his yachting trip. "'Tisn't every boat that can pick up salvage on her trial trip," he added.

Newcomer Welcomed

All the way through the Narrows and into the Inlet the mosquito fleet welcomed the newcomer with raucous whistle blasts. By this time the Radio's oil engines were working at high speed and she was carrying a pretty bone in her teeth at ten miles per hour. She slipped into Coal Harbor for fuel and half an hour later was headed for Cedar Cove to pick up a pile driver and formally enter on the busy career of a towboat.

The Radio is fifty-five feet long and has fine graceful lines. She can carry enough fuel to last her for six weeks' ordinary working schedule. Her engines are of about 100-h.p., and the fuel costs about 25 cent an hour for operation. Three more oil-burning tugs of a similar type are now under construction for other firms in the city.

Harrison Ship Strands Outside San Pedro, But Pulled Off Undamaged

SAN PEDRO, March 12.—The British freighter Dramatist, outbound from this port for London yesterday afternoon was blown on to a mud bank in the outer harbor by a gale which swept the southern California coast. The vessel was held fast on the bank for two hours until pulled into deep water by tugs. She was apparently undamaged and proceeded for the United Kingdom.

EXPERIMENTAL CARGO SHIPPED TO MEXICO

Baja California, Due at Yarrows Tomorrow, Taking Apples and Potatoes for Mexico City

The Latin-American Line steamer Baja California, due at Esquimalt tomorrow morning for cleaning, painting and drawing of tail shafts by Yarrows, is carrying some experimental freight from British Columbia for Mexican ports on this voyage. The test may lead to an increase in the export of produce to Mexico. The cargo consists of 500 tons of flour, apples and potatoes. The fruit and potatoes are a sample consignment sent to Mexico City by Hayward & Scott, of Vancouver, and if the attempt proves successful there will be quantities of similar produce sent. It is believed that these fresh apples and vegetables can be shipped to Mexico without refrigeration at certain times of the year, and a trial is now being made of that belief.

The Baja will be handled by Yarrows on the plant cradle, not in the drydock. The latter, it is expected, will be finally occupied today by the salvaged motorship Coolcha. This vessel was to have been drydocked yesterday, but the Canadian Britisher was longer in the basin that was calculated upon. The C.G.M.M. steamer did not leave the dock before 4:30 p.m. yesterday. Yarrows have tugs standing by and intend to put the Coolcha in this morning.

KINGSLEY STEAMER LOADED LIME HERE FOR SAN FRANCISCO

The steamer E. D. Kingsley was in Esquimalt on Sunday loading 150 tons of lime at the plant of the Rosebank Lime Company for San Francisco. The vessel steamed into the harbor from Vancouver via Blubber Bay at noon, and was away again at 4:30 p.m. King Brothers, agents for the Kingsley Navigation Company, expect the vessel in again on her next trip north.

TANKER WAS HELPLESS

SAN PEDRO, March 12.—With propeller gone and at the mercy of the wind and seas the Standard oil tanker Standard was helpless for several hours yesterday off the lower California coast until picked up by the tanker George N. Jones. The Jones is towing the Standard into San Pedro.

MANY PASSENGERS COME ON EMPRESS

SUMMER'S APPROACH REFLECTED BY TRAVEL FROM ORIENT

Russia Here Yesterday With 465 Travelers—Commander Ross, of Montreal, Returns

The Canadian Pacific liner Empress of Russia was in port from the Orient for an hour and a few minutes yesterday morning with 100 saloon, 65 cabin and 300 Oriental steerage passengers. Travel, it was apparent from her increased list, is beginning to quicken under the influence of the approaching hot weather, and henceforward the big ships may be expected to arrive with full loads of travelers seeking the cooler climes of this continent for the Summer.

The Russia, Captain A. J. Hosken reported, experienced an uneventful voyage, and reached quarantine on schedule at daylight yesterday, coming alongside the Rithet docks later at 8:30 a.m.

Passengers arriving by the liner included Commander and Mrs. J. K. L. Ross, of Montreal, who left on the same steamer in December for a three months' tour of the Far East; Colonel R. Marr Johnson, an English army officer who has been stationed at Shanghai, returning to London; and Lieutenant-Colonel Bruce Powley, of Toronto, back after a commercial visit to Japan and China.

Mr. J. S. Broughton, of Denver, Col., was landed here on a stretcher on the arrival of the ship. Mr. Broughton, who with his wife was making a trip around the world on one of the cruising Atlantic liners, was taken ill at Yokohama and abandoned his pleasure trip there to embark on the Russia for home.

ORIENT IS LOADING AT GENOA BAY MILL

Steamer Taking Half Million Feet of Lumber—Clears Wednesday for New York and Boston

King Brothers report the steamer Orient at Genoa Bay Sunday afternoon from Vancouver. The vessel is loading half a million feet of lumber at the Genoa Bay mill, and will likely be through by Wednesday. She sails on completion for New York and Boston, via the canal. The Orient is under charter to the Luckenbach Company for this voyage.

The Montana, which also loaded in British Columbia waters for the Luckenbach company, passed out to sea on Sunday morning with a full cargo. She is bound for New York via Panama. The Montana loaded 3,000,000 feet of lumber at Victoria, and later completed at Vancouver and Nanoose.

5,000 FROGS REACH SEATTLE IN FIRST HOP TOWARDS JAPAN

SEATTLE, March 12.—On the first hop of a 5,500-mile journey, 5,000 Colorado frogs, bound for Japan, arrived in Seattle yesterday.

The frogs will take their second hop Thursday, when the Admiral Oriental liner President Grant sails for Yokohama. Meanwhile they are rendering the croakers' chorus from their tin containers at Smith Cove.

The frogs are intended for propagation purposes. Their progeny are expected to tickle Occidental palates in the Orient.

Cold water will be their chief article of diet on the trip. By keeping their receptacles in the refrigerating compartment of the ship, the amphibians will remain nearly dormant and will require only liquid nourishment.

PRINCE RUPERT MISSING

No G.T.P. steamer was in port Sunday morning, as the vessels now no longer makes the Victoria and Seattle calls, as announced recently by Mr. B. C. Keeley, manager of the C.G.M.M. on the Pacific Coast. The Prince Rupert, replacing the Prince George, took over the run last week. She continues to operate on the same schedule as customary, save for the elimination of the trips here and to Puget Sound. When the George has finished her overhaul and is back in commission again, the entire schedule will be revised to provide for a tri-weekly service between Vancouver and Prince Rupert.

SHIPPING INFORMATION

6 P.M. Weather, March 12

Point Grey—Overcast; 29.86; 35; sea smooth.

Alert Bay—Snowing; northwest; 29.97; 33; sea smooth.

Ocean Falls—Cloudy; calm; 29.65; 41; sea smooth.

Bull Harbor—Raining; west; 29.81; 43; sea smooth.

Dead Tree Point—Clear; calm; 29.75; 37; sea smooth.

Prince Rupert—Clear; calm; 29.74; 37; sea smooth.

Estevan Point—Cloudy; northwest; strong; 29.76; 36; sea rough.

Steamer Movements

ABERDEEN, Wash., March 12.—Arrived: F. S. Loop, San Francisco; Willifaro, Seattle; motorship Lassen, San Francisco; Carlos, George L. Olsen, San Francisco.

TACOMA, March 12.—Arrived: Chilliwack, British Columbia ports. Sailed: Yone Maru, Melbourne; Alameda, Alaska.

SEATTLE, March 12.—Arrived: Maine, Portland, Ore.; Edna, San Francisco; Santa Rosa, San Francisco; Admiral Dewey, San Francisco; Wheaton, Portland; Frank Lynch, Everett; Challambra, Honolulu. Sailed: Hokkai Maru, Tacoma; Fred Baxter, San Francisco; West Islip, Tacoma.

JUNEAU, March 12. — Sailed: Northwestern, westbound.

KETCHIKAN, March 12.—Sailed: Admiral Rogers, northbound.

SAN FRANCISCO, March 12.—Arrived: Yosemite, Port Ludlow; Eldorado, Johanna Smith, Coos Bay; Tahiti, Sydney; Cuba, Portland, Ore.; Cold Harbor, Portland, Me. Sailed: Alaskan, Liverpool; Annette Rolph, Astoria; Imlay, New York.

PORTLAND, Ore., March 12.—Arrived: Bondowoso, Batavia; Rose City, San Francisco; La Brea, San Francisco; Daisy Gadsby, San Francisco; Admiral Fiske, San Francisco. Sailed: Daisy, San Francisco.

Ship Sets Vancouver Record By Taking Ten Thousand Tons Wheat

VANCOUVER, March 12.—The steamer Great City, of the St. Just Line of grain carriers, will this week load at the Government elevator here the largest cargo of wheat that has yet left the port. She will carry 10,000 tons or 375,000 bushels of wheat to the United Kingdom.

TIDES AT VICTORIA
MARCH, 1923

Day	Time. H. M.	Ht. Ft.	Time. H. M.	Ht. Ft.	Time. H. M.	Ht. Ft.	Time. H. M.	Ht. Ft.
1 ..	3:46	7.7	7:34	3.5	13:42	8.7	20:08	3.2
2 ..	3:19	7.9	8:25	3.5	15:48	8.6	20:48	3.3
3 ..	3:55	8.1	9:12	3.6	14:41	8.6	21:29	3.7
4 ..	4:08	8.3	10:05	4.0	15:37	8.2	22:11	3.4
5 ..	4:39	8.4	10:58	4.5	16:32	7.8	22:55	4.3
6 ..	5:03	8.3	11:48	3.9	17:27	7.4	23:40	5.1
7 ..	5:41	8.0	12:45	3.6	19:22	7.1	.....	.....
8 ..	6:27	8.0	3:17	3.6	15:45	3.0	21:33	7.0
9 ..	3:13	3.2	8:50	8.6	14:50	3.0	.....	.....
10 ..	.....	.....	7:46	8.5	15:58	2.9	.....	.....
11 ..	.....	.....	8:41	3.8	16:51	3.2	.....	.....
12 ..	3:37	8.1	9:46	7.8	2:46	8.1	17:44	3.0
13 ..	3:05	8.2	5:47	7.5	10:49	7.0	18:34	3.1
14 ..	3:22	8.1	7:20	7.0	11:47	7.7	19:20	3.2
15 ..	3:34	7.9	2:20	6.6	12:50	7.4	20:02	3.3
16 ..	3:14	7.5	4:52	6.3	13:57	7.2	20:41	3.5
17 ..	3:21	7.3	9:31	6.4	14:43	7.4	21:13	4.2
18 ..	3:37	6.9	10:05	4.8	15:16	7.6	21:32	4.7
19 ..	3:52	6.5	10:40	4.5	16:38	7.0	22:34	5.3
20 ..	4:22	6.0	11:12	4.2	17:26	6.2	23:52	5.7
21 ..	4:49	5.9	12:01	4.0	18:34	5.7	23:14	6.2
22 ..	4:27	7.2	12:50	3.8	20:01	5.7	22:02	6.3
23 ..	.....	.....	4:32	7.5	15:42	3.2	.....	.....
24 ..	.....	.....	4:54	3.0	14:36	3.4	.....	.....
25 ..	.....	.....	5:27	8.1	15:20	3.3	.....	.....
26 ..	.....	.....	6:18	8.0	16:12	3.2	.....	.....
27 ..	.....	.....	7:10	7.8	17:12	3.0	.....	.....
28 ..	2:12	7.2	5:37	7.0	10:14	7.6	18:01	3.3
29 ..	1:16	7.5	2:34	6.6	11:16	7.7	18:43	3.3
30 ..	1:35	7.7	7:34	6.6	12:58	7.7	19:34	3.3
31 ..	2:06	8.0	8:09	4.6	14:03	7.8	20:13	3.3

The Time used is Pacific Standard, the 120th Meridian west. It is counted from 0 to 24 hours, from midnight to midnight. The figures for height serve to distinguish High Water from Low Water. Where blanks occur in the tables, the tide rises or falls continuously during two successive tidal periods without turning.

The Height is in feet and tenths of a foot, above the average level of lower Low Water.

Esquimalt—To find the depth of water on the sill of the drydock at any tide, add 18.3 feet to the height of High Water as above given.

SUNRISE AND SUNSET

Time of Sunrise and Sunset (Pacific Standard Time) at Victoria, B.C., for the month of March, 1923:

Day	Sunrise	Sunset	Day	Sunrise	Sunset
1	6:56	5:47	17	6:03	6:30
2	6:54	5:48	18	6:00	6:31
3	6:51	5:50	19	5:58	6:33
4	6:49	5:51	20	5:56	6:34
5	6:47	5:53	21	5:54	6:36
6	6:45	5:55	22	5:52	6:37
7	6:43	5:57	23	5:50	6:39
8	6:41	5:59	24	5:48	6:41
9	6:39	6:01	25	5:46	6:42
10	6:37	6:03	26	5:44	6:44
11	6:35	6:04	27	5:42	6:45
12	6:33	6:06	28	5:40	6:46
13	6:31	6:12	29	5:39	6:47
14	6:29	6:17	30	5:37	6:48
15	6:27	6:13	31	5:35	6:49
16	6:25	6:19			

The Meteorological Observatory, Gonzales Heights, Victoria, B.C.

TRANSPACIFIC MAILS
MARCH, 1923
China and Japan

President McKinley—Mails close March 3, 4 p.m.

Empress of Canada—Mails close March 1, 4 p.m.

Manila Maru—Mails close March 9, 4 p.m.

President Jackson—Mails close March 15, 4 p.m.

Empress of Russia—Mails close March 22, 4 p.m.

President Grant—Mails close March 27, 4 p.m.

Empress of Australia—Mails close April 3, 4 p.m.

Australia and New Zealand

Tahiti—Mails close March 13, 4 p.m. Via San Francisco. Due at Wellington April 7.

Ventura (Australia only)—Mails close March 24, 4 p.m. Via San Francisco. Due at Sydney April 17.

Niagara—Mails close March 31, 3 a.m. Direct. Due at Auckland April 21.

THE ADMIRAL LINERS

The Pacific Steamship Company will have a liner in and another out this week. The President Jackson, Capt. J. Griffiths, sails on Thursday, and the President Jefferson arrives on Saturday. The latter ship is not scheduled to appear here before Sunday, but it is expected that she will reach quarantine on Saturday. She has 170 steerage passengers besides some ecore first class.

SARNIA SKIPPER DIES

SARNIA, Ont., March 12.—The death occurred her yesterday of Captain William Reed, of Sarnia, one of the best-known officers in the Great Lakes trade.

Guns which weigh 130 tons each and have a calibre of 16 inches are being made in Sheffield for our two new battleships. They are the largest long-range guns yet introduced into the British navy.

HUSBAND DIDN'T DARE LEAVE HER ALONE HEART WAS SO BAD

Those feelings of faintness, those dizzy spells, the all-gone sinking sensations which come on from time to time indicate a weakened condition of the heart and a disordered state of the nerves.

Milburn's Heart and Nerve Pills

have no equal as a remedy to strengthen the heart, invigorate the nerves and build up the run-down system.

Mrs. C. Vanhorn, Eckville, Alta., writes:—"About a year ago I had heart trouble. My husband didn't dare leave me alone, and often had to stay up at night with me. I would just feel kind of faint and my heart would seem to stop beating. I would just faint away, and it would sometimes be an hour before they could bring me back to life. Someone told me about Milburn's Heart and Nerve Pills. I got three boxes; I took them and felt much better, so continued all Winter, and now I never feel any such faintness. I surely do appreciate the good they have done for me."

Price 50c a box at all dealers or mailed direct on receipt of price by The T. Milburn Co., Limited, Toronto, Ont. (Advt.)

NAVY OFFICER IS STOUT FARMER NOW

EX-RAINBOW MAN TALKS OF WESTERN CANADA

Immigrants Should Be Trained in Agriculture by Government, Thinks Com. Pilcher

ST. JOHN, N.B., March 12.—Commander H. B. Pilcher, owner of two large ranches in the Canadian West was one of the passengers on the Steamship Montrose, which arrived in St. John yesterday afternoon from Liverpool. He served twenty years in the British and Canadian navies, and now has gone back to the soil and is enthusiastic regarding the life and the advantages that await settlers in Western Canada.

He is an ardent advocate of immigration and has given the subject considerable study. He feels, however, that a change from the present policy of handling young prospective Canadian citizens would be beneficial, pointing out that there are thousands of young Englishmen idle in the Old Country, who could and should be brought to Canada and started in a life that would be highly lucrative and beneficial to themselves, as well as the country as a whole. His idea is that the Government, or somebody interesting themselves in immigration should bring out for a year these young men and keep them on some farm or at some institution where they could become conversant with the social conditions of the country as well as the methods to adopt in tilling the soil, cattle raising, etc. To bring a young, inexperienced immigrant here and turn him loose, he considers, is, in most cases, detrimental, because of the great difference between conditions in Canada and England or elsewhere.

Trained Men Himself

He told of his own experience in this line, and said that after giving a number of young men an insight into social conditions and the best means of operating a ranch, they went ahead and are now among the successful farmers in the West. He further maintains that it is not essential that immigrants should be farmers, claiming that if a man is in good physical health and has a practical turn of mind, in nine cases out of ten he can make good.

Commander Pilcher owns two large ranches, one north of the Saskatchewan River, and the other, which is over 3,000 acres, not far from Red Deer River. He was in the British Navy for many years and also served on the Canadian Cruisers Niobe and Rainbow. At the outbreak of the war he returned to England and joined the British fleet, being assigned as second in command of H.M.S. Champion. In 1919 he came to Canada and purchased a ranch, and since that time has been making good. He is returning from a visit to England, and left for the West on one of the Canadian Pacific special trains.

ALGERINE STANDS BY WRECKED SHIP

OWNERS OF SAGADAHOC SUMMON VICTORIA VESSEL

Heavy Southeast Gale Yesterday Kept All Salvage Craft Two Miles Distant From Wreck

The salvage steamer Algerine, Captain J. M. Hewison, is now at the scene of the wreck of the big American freighter Sagadahoc, hard and fast on Belle Rock, near Anacortes, Wash. Stand-by orders were received by the Algerine from the Argonaut Line, operators of the Sagadahoc, shortly before noon Sunday, and the Pacific Salvage Company had the vessel steaming out of port by 12:30 o'clock.

The services of the Victoria salvage ship were sought after four tugs and the U.S. lifesaving tug Snohomish had failed in concert to pull the steamer from the rocks on Saturday.

Reports from the Algerine by wireless yesterday said that a strong southeaster made it impossible to approach the wreck. All five tugs, in addition to the Algerine, were still standing by, but the heavy sea would not permit them to get within two miles of the grounded ship.

Continual wild weather since the striking of the Sagadahoc last Friday has made her position critical, it is believed. The ship was firmly wedged amidships between the rocks when she hit at high tide, and her salvage will be extremely difficult work.

PLANT FOR MAKING BOGUS CURRENCY

Montreal Man and New York Partner Charged With Making Canadian Fifty-Cent Pieces

MONTREAL, March 12.—A counterfeiting plant for the making of fifty-cent pieces in Canadian currency was seized by the Royal Canadian Mounted Police here Saturday and was followed by the appearance before Judge Perreault of G. A. Harrison, of this city, and A. L. Mariotte, of New York, the latter being arrested ten minutes after stepping from a New York train at Bonaventure depot. Both prisoners were arraigned, charged with counterfeiting, and remanded for enquette in the sum of $1,000 bail each.

WILL APPEAL RULING ON ENGINEERS' UNION

WINNIPEG, March 12.—Appeal will be taken to the Manitoba Court of Appeals by the International Brotherhood of Locomotive Engineers against the judgment handed down Saturday by Mr. Justice Galt declaring that organization to be illegal and in restraint of trade, it is announced today by counsel for the Brotherhood. The judgment was given in the action of the Brotherhood against Samuel Starr, former secretary, for an accounting of funds.

Journalists Object to Detailed Divorce News

LONDON, March 12.—The council of the Institute of Journalists has adopted a resolution recording strong disapproval of the increasing tendency of newspapers to publish with undue prominence the "nauseous and intimate details of divorce petitions, murders and other criminal cases."

The resolution requested the executive of the Institute to consider further action.

COLDS IN THE HEAD INFLUENZA LA GRIPPE
Relieved in a night by
GRIP-FIX
IN CAPSULE FORM
Phenacetin—Antipyrin, Quinine, Salol, Caffein, Cascara and Camphor Monobromate—just what your physician would give you.
At all Druggists 35¢ Box
THE VANCOUVER DRUG CO., LTD. Special Agents

CANADIAN PACIFIC STEAMSHIPS LIMITED
TO EUROPE
MAKE RESERVATIONS NOW
ST. JOHN TO LIVERPOOL
Mar. 23, Apr. 20 ..... Montclare
Mar. 30 ..... Marloch
Apr. 6 ..... Montcalm
ST. JOHN—CHERBOURG—SOUTHAMPTON—HAMBURG
Apr. 24 ..... Empress of Britain
ST. JOHN—GLASGOW
Mar. 29 ..... Metagama
Apr. 13 ..... Marburn
ST. JOHN—CHERBOURG—SOUTHAMPTON—ANTWERP
Apr. 21 ..... Melita
NEW YORK—CHERBOURG—SOUTHAMPTON
Mar. 22 ..... Empress of Britain
Apply to Agents Everywhere, or J. J. FORSTER, General Agent, C.P.R. Station, Vancouver. Telephone Seymour 2430
CANADIAN PACIFIC RAILWAY Traffic Agents

Canadian National Railways
Motor-Coach Service
Victoria-Sooke
Daily Except Sunday

Leave P.M.	Leave A.M.		Arrive A.M.	Arrive P.M.
3:00	8:00	Sooke River Rd.	11:46	6:52
3:08	8:08	Sassenos	11:43	6:47
3:03	8:08	Hutchinson Cove	11:36	6:41
3:25	8:35	Rocky Point	11:23	6:28
3:23	8:34	Metchosin	11:13	6:18
3:28	8:38	Highway Crossing	11:09	6:11
3:40	8:40	Happy Valley	11:06	6:08
3:42	8:46	Glen Lake	11:05	6:03
3:50	8:50	Colwood Village	10:57	5:59
3:52	8:52	Colwood Hotel	10:53	5:52
3:57	8:57	Parson's Bridge	10:46	5:42
4:03	9:03	Blackwood	10:41	5:44
4:05	9:05	Burnside Road	10:40	5:42
4:09	9:09	Junction	10:36	5:33
4:11	9:11	Alpha Street	10:34	5:35
4:18	9:16	Victoria	10:30	5:30
Arrive				Leave

Motor coach will stop at points shown on signal
Depot, Point Ellice. Phone 4479
City Ticket Office, 911 Govt. St. Phone 1242

Australia
OCEANIC STEAMSHIP CO.
Splendid American SS. SONOMA, VENTURA, 10,000-ton Lloyd's 100 A1—Delightful service. Sydney Short Line—Samoa—Honolulu—Quickest Passage—Lowest Rates—Pacific tour, $545, 1st class. Ventura sails Mar. 17, Sonoma sails Apr. 14. Oceanic S.S. Co., 2 Pine St., San Francisco.

WHITE STAR DOMINION Line
MONTREAL SUMMER SAILINGS
May 5—and every Saturday thereafter
Halifax—Queenstown—Liverpool
Megantic ..... Mar. 23, Apr. 23
Regina (new) ..... Apr. 2
*Canada (Liverpool direct) ..... Apr. 2
*Portland previous day
WHITE STAR LINE
New York—Queenstown—Liverpool
Baltic ..... Mar. 11, Apr. 18, May 26
Celtic ..... Mar. 24, Apr. 21, May 19
Regina (new) ..... Mar. 31
Cedric ..... Apr. 7, May 5, June 2
Adriatic ..... Apr. 14, May 12, June 9
New York—Cherbourg—Southampton
Majestic (new) .... Mar. 31, Apr. 21, May 12
Olympic ..... Apr. 7, Apr. 28, May 19
Homeric (new) .... Apr. 14, May 5, May 26
RED STAR LINE
N.Y.—Plymouth—Cherbourg—Antwerp
Sailings Saturdays
AMERICAN LINE
N.Y.—Plymouth—Cherbourg—Hamburg
Sailings Wednesdays
Full Information, C. P. Sargent, 615 2nd Ave., Seattle, Wash., or Local Agents.

Piles
All druggists are authorized to refund the money if PAZO OINTMENT fails in the treatment of any case of ITCHING, BLIND, BLEEDING or PROTRUDING PILES.
PAZO OINTMENT instantly Relieves ITCHING PILES and you can get restful sleep after the first application.
It is guaranteed by Paris Medicine Co., Manufacturers of the world-famous Laxative BROMO QUININE Tablets.
E. W. Grove
This signature is on every box of PAZO OINTMENT. 60c.
If you are unable to get PAZO OINTMENT from your druggist, send 60c in postage stamps to Paris Medicine Co., 193 Spadina Ave., Toronto, and a box will be mailed to you promptly. Write your name and address plainly.
(MADE IN CANADA)

You Can Learn More
from a teapot test of
"SALADA" TEA
H263
Than we can tell you in a page of advertisement
TRY IT TO-DAY

Canadian Pacific Railway
B. C. COAST SERVICE
VANCOUVER—At 2:15 p.m. and 11:45 p.m. daily.
SEATTLE—At 4:30 p.m. daily.
ALASKA ROUTE—From Vancouver, March 10th, 21st, 31st, at 9:00 p.m.
OCEAN FALLS-PRINCE RUPERT ROUTE—From Vancouver every Wednesday at 9 p.m.
POWELL RIVER-UNION BAY-COMOX ROUTE—From Vancouver every Tuesday and Saturday at 11:45 p.m.
UNION BAY-COMOX-POWELL RIVER ROUTE—From Vancouver every Thursday at 8:30 a.m.
WEST COAST VANCOUVER ISLAND ROUTE—From Victoria on the 1st, 10th, 20th each month, at 11:00 p.m.
GULF ISLAND ROUTE—Leaves Belleville Street Wharf every Monday at 7:15 a.m. and every Wednesday at 8:00 a.m.
Apply to Any Agent Canadian Pacific Railway

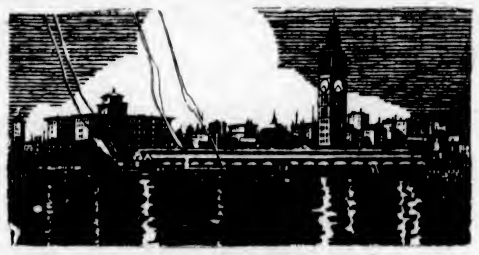

Thousands Go East This Way—
Since it affords an opportunity of stopping off at San Francisco, "The City Loved Around the World."
And it enables them to tell their Eastern friends about this great and gay metropolis.
Then, too, a choice of routes and liberal stopovers induce many to go East through California.
If you're planning a trip East, call upon your local ticket agent for particulars and descriptive folders, or write
SOUTHERN PACIFIC LINES
John M. Scott, General Passenger Agt., Portland, Ore.
C. M. Andrews, Dist. Frt. and Pangr. Agt., Seattle, Wn.

TRAVEL BY WATER
CALIFORNIA SAILINGS
From Victoria
SS. RUTH ALEXANDER
March 18, 9 A.M.
SS. DOROTHY ALEXANDER
March 25, 9 A.M.
Special Round Trip Excursion Fares
For full information apply to 901 Government St. Phone 48
PACIFIC STEAMSHIP CO.
H.F. ALEXANDER PRESIDENT

CASTORIA For Infants and Children. In Use For Over 30 Years. Bears the Signature of Chas. H. Fletcher

DAVID SPENCER, LTD.
Store Hours—9 a.m. to 6 p.m.; Wednesday to 1 p.m.

TELEPHONE EXCHANGE TO ALL DEPARTMENTS—7800

Our Spring Fashion Display

Continues Throughout the Week

Groceteria Specials

Sun-Maid Seedless Raisins, 15-oz. packet	14¢
Del Monte Fancy Corn, per tin	18¢
Wagstaffe's Ginger Marmalade, per jar	20¢
Chiver's Marmalade, 4-lb. tin	67¢
Crisco, 3-lb. tin	74¢
Roman Meal, per packet	26¢
Sunlight Soap, per pkg.	22¢
Del Monte Peaches, per tin	20¢

—Groceteria, Lower Main Floor

Fresh Meats Cash and Carry

Lean, Boneless Stew Beef, 3 lbs. for	25c
Large Beef Hearts, each	25c
Crushed Bone, 5 lbs. for	15c
Short Ribs and Plate Beef, per lb.	8c
Pot and Oven Roasts, per lb., 13c, 15c and	8c
Round Steak, per lb., 17c and	15c
T-Bone Steak, per lb.	25c
Oxford Sausage, per lb.	15c

REGULAR COUNTER, CASH AND CARRY

Cambridge Sausage, per lb.	25c
Beef Tenderloin, per lb.	65c
Point Steaks, per lb.	40c
Rib Lamb Chops, per lb.	35c

—Lower Main Floor

Spring's Choicest Navy Tricotine

SUITS

Favorites Wherever Displayed

You will find fashion's best efforts vividly portrayed in these new style navy tricotine Suits, now on display in the Mantle Department. They are smart, distinctive costumes, and neat, without an over abundance of embellishment. The prices are very reasonable.

Navy Tricotine Suits, in semi-tailored styles, featuring neat box coats with narrow belts, roll or Peter Pan collars and trimmed with braid or embroidery, with touches of color. Remarkable values at, each **$37.50**

Suits with coat design in Russian blouse effect, trimmed with fancy braid or stitching, or Tailored Suits with self trimming and touches of braid. These are eminently popular wherever introduced, and are being much admired in our display **$49.50**

Three-Piece Suits, one of the premier popularities of the season, with box or "Balkan" style coats, trimmed with fancy stitching and touches of color to match the blouse of the dress. The dress tops are of heavy grade crepe de Chine, the colors shown being sand and navy. Price, each **$57.50**

—Mantle Dept., 1st Floor

Gloves You Will Wear This Spring

Our Spring stock of Gloves offers a great choice of all qualities, and in styles that are correct.

"Kayser" Silk Gauntlet Gloves, of fine quality, with double finger tips and flare cuffs. They are trimmed with frill in contrasting shade. A dressy glove in beaver, mastic and grey. At, a pair **$3.00**

"Kayser" Silk Gauntlet Gloves, 14 inches in length with strap wrist fastener. The cuffs are trimmed with tucks in contrasting shades, mastic with brown, navy with mastic, black with white, beaver with mastic. A distinctive glove and excellent value at, a pair **$2.50**

Silk Gauntlet Gloves, smart 16-inch length styles with tucked cuff, wrist strap all around and finished with pearl buckle. They have two-tone silk embroidered points and double finger tips, mastic, grey and black. At, a pair **$3.50**

"Kayser" Silk Gloves, in regulation wrist style, with double finger tips and two dome clasps. Shown in navy, pongee, beaver, mastic, brown, grey, black and white. In three weights as follows:

Light weight at, a pair **$1.00**
Medium weight at, a pair **$1.50**
Heavy weight at, a pair **$2.00**

Long Silk Gloves, very popular this Spring. They have double finger tips and are well finished; pongee, mastic, beaver, navy, grey, brown, black and white.

12-Button length at, a pair **$1.75**
16-Button lengths at, a pair **$2.50**

—Gloves, Main Floor

Jersey Cloth and Knitted

SWEATERS

$7.95

Styles That Are New

Fashion has given us many pretty and practical styles in Women's Sweaters, but none have been neater or better than those offered for Spring at this moderate price.

Jersey Cloth Sweaters, in shades of cardinal, orange, rose, peacock and green. They are made with the fashionable collar and have narrow belt. Excellent value and very neat, at **$7.95**

Sweaters in plain knit, button style, with tie belts and two pockets. Shown in shades of navy, heather, green and tan **$7.95**

—Sweaters, 1st Floor

Kiwanis' Minstrel Show

PANTAGES THEATRE
March 19 and 20
Tickets at the Music Department

Merchants' Lunch 50c

Lunch Served From 11:30 till 2 p.m.
Afternoon Tea Service 3 till 5:30 p.m.
Orchestra
Direct Elevator Service
—3rd Floor

BLOUSES

Of Softest White Silk For Spring, $7.50

These New Silk Blouses have just arrived in the department and are just such a type and quality as you would prefer to wear during the bright days of Spring.

They are made of heavy habutai silk, with long tuxedo collars and prettily tucked vestee fronts, trimmed with very fine pleating and pearl buttons. They have long sleeves and button cuffs. The sizes range from 36 to 44.

See these dainty styles in the Blouse Department.

—1st Floor

For Your Millinery Needs

New Candy Cloth for millinery, black. At, a yard **$2.25**
New Straw Cloth for millinery, excellent grade, navy and sand. At, a yard **$4.50**

—Millinery, Main Floor

An Early Showing of Cream Serges

Cream Serges in wide widths, all-wool grades and practical for many garments for Spring attire. The values are most inviting:

52 Inches wide at, a yard **$2.98**
56 Inches wide at, a yard **$3.75**
54-Inch Serge at, a yard **$4.25**
58-Inch Serge at, a yard **$4.75**

56-Inch Stripe Cream Serge, of fine quality with hairline running through. This makes up well in suits. A navy and black line on cream ground. Excellent value at, yard, **$4.50**

—Dress Goods, Main Floor

New Silks for Spring

36-Inch Stripe Crepe, one of the smartest silks in vogue this season. It drapes most excellently and is shown in copper, black and sapphire. At, a yard, **$6.95**

36-Inch Satin Checked Ratine, shown in self ground with contrasting satin check. The very newest and very effective when made up. At, a yard **$2.95**

40-Inch Dice Check Satin, of heavy weight and suitable for skirts. It is shown in black and white. At, a yard **$4.98**

40-Inch Satin Radiante, a very attractive fabric in a bright finish and useful for many purposes; navy, rose, nigger and primrose. At, a yard **$2.50**

36-Inch Crepeknit, a very popular silken fabric for dresses, etc. Shown in black, brown and navy. Exceptionally good value at, a yard **$3.95**

44-Inch Satin Ratine, a new silk of heavy grade and ideal for separate skirts. It is in shades of black, navy and white. At, yard, **$4.50**

—Silks, Main Floor

Baby Wear From a New Shipment

Babies' Short Coats with satin cuffs and collars, hand-embroidered. At, each **$7.50**

Coat and Bloomers, of best grade cream serge, with embroidered collar and cuffs. At **$7.50**

Bloomer Dresses of cream cashmere, embroidered in silk. Selling at, each, **$7.50**

Coats of Cream Alpaca, with cape collar and trimmed with silk braid and pearl buttons **$3.90**

Bloomer Dresses of Cream Alpaca, neatly hand-embroidered with silk, **$4.90**

Bloomer Dresses of saxe blue and rose serge. Showing choice hand-embroidery work **$6.75**

—Infants' Dept., 1st Floor

Devoting One Week to Special Display of

Men's Shirts

New Arrivals for Spring Wear

The very interesting and complete assortment of Men's Shirts suitable for Spring wear just received in our Men's Furnishings Department justifies this special effort to bring them to the attention of our gentlemen patrons, who will no doubt fully appreciate the many excellent qualities and values. Among them are the following:

Men's Fine Print Shirts, all made coat style, full size in body, patterned in neat fancy stripes and finished with double soft cuffs and starch collar band. Each **$1.50**

Men's Fine Negligee Shirts, made from Canadian and English fast color woven cloths; full standard size and patterned in neat stripes. These are desirable business shirts; some having separate collar to match. A large range at, each **$2.25**

Men's Plain Color Mercerized Cotton or Soisette Shirts, a novelty for Spring wear. They are shown in negligee style, with separate soft collar to match; tan, grey and white. Special at **$3.75**

Men's Fine Negligee Shirts, in a variety of materials, English Zephyrs, Madras, percales and fancy basket weaves. At a price range of $3.00 to **$3.75**

White Negligee Shirts, in brocades and pin stripes, with soft double cuffs and with or without soft collars. Each, $2.00 to **$3.00**

Men's Cotton Outing Shirts, in a fancy self satin stripe; collar and pocket; white, cream and tan; all sizes. At, each **$1.75**

English Broadcloth or Poplin Shirts, a new substitute for silk; a material that will wear and wash exceedingly well. They are shown in negligee style with soft double cuffs and starch neckband; some have separate collar to match; white and plain colors and fancy stripes. At $4.95 to **$7.75**

English Crepe Finish Mercerized Shirts, a novelty shirt for Spring wear. Shown in cream and pale mauve with soft double cuffs and starch neckband. Each **$6.25**

English Union Taffeta Shirts, wool and cotton mixture, made with soft double cuffs and neck band; negligee style and patterned in a variety of new stripes. Each **$5.00**

Plain White Duck Outing Shirts, with collar attached; extra heavy. At, each **$2.50**

Men's White Hairline Cambric Outing Shirts, with collar attached. At, each **$1.50**

—Men's Furnishings

All-Wool Underwear—The Correct Weights for Spring

Watson's All-Wool Combinations, with low neck, short and no sleeves and knee length. Swiss rib underwear of a well-known brand, with open crotch. Sizes 36 to 40. At, a suit **$2.65**

Women's (Watson's) Silk and Wool Combinations, with low neck, short and no sleeves, Spring weight, knee length and open crotch. Sizes 36 to 40. At, a suit **$2.75**

Women's (Watson's) Swiss Rib All-Wool Vests, with short or no sleeves; Spring weight; sizes 36 to 40. At, each **$1.50**

Watson's Rib Vests, with low neck, short or no sleeves, silk and wool, excellent grade; sizes 36 to 40. At, each, **$1.65**

Women's Pure Wool Vests (Watson's), with low neck, short sleeves or opera top. Sizes 36 to 40, $1.85 and **$1.95**

Watson's Vests for Children, in slip-over styles, with short sleeves, Swiss rib; sizes for the ages of 3 to 12 years. Special at $1.00 and **$1.25**

—Knit Underwear, 1st Floor

Bon-Ton Corsets for the Stout Figure

To be certain of a perfect fitting suit or dress it is essential that your corset be perfect fitting. Therefore, before purchasing your suit, pay a visit to our corset department, where the best models for all figures are carried. Today we feature a corset for the stout figure and one of the best made.

Bon-Ton Back-Lace Corsets, for the stout figure. These are modeled with long skirt, free hip, rubber top and are boned with wondabohn. They have graduated front steel and are made of heavy coutil. Sizes 23 to 31. At, **$6.50**

Bon-Ton Corsets for stout figures, made of heavy white coutil, back lace, low bust, graduated front steel and double boning in front section. They are embroidery trimmed and shown in sizes 25 to 36. A very excellent model at **$6.00**

—Corsets, 1st Floor

Daintiest of Silk Lingerie

Choice Qualities for Spring

Nightgowns of Satin, most excellent in quality and very daintily trimmed with fine tucks and French Val. lace. At, each **$9.75**

Exquisite Satin Nightgowns, trimmed with lace and hand-embroidery. These are in shades of white, pink, sky and orchid. Exceptional values at **$10.75**

Princess Slips of Heavy Habutai Silk. These are shadowproof and are remarkably good value at, each **$6.90**

Heavy Satin and Crepe de Chine Nightgowns, made in many pleasing styles, and the shades are all popular. Priced at, each, $12.75 to **$17.50**

Chemises of Crepe de Chine, satin and silk; all of the finest grade. Garments rich in appearance and several shades. At $3.90 to **$7.50**

Bloomers of good grade silk and satin, in shades that are most popular. Excellent value at $2.90 to **$7.50**

—Whitewear, 1st Floor

Blood Purifiers and Spring Remedies

Burdock and Sarsaparilla with Iodide of Potassium, a combination of excellent blood restoratives and purifiers. At 50c and **$1.00**

Swaizema, a preparation specially recommended for eczema, boils, pimples and skin eruptions **$1.00**

Dr. Howard's Blood Purifier, a general Spring tonic and cleanser; gets rid of all blood disorders, 50c and **$1.00**

Dr. Howard's Health Salt, a tin of this should be in every household. A most valuable salt for correcting acidity, flatulence and liver trouble. Per large tin ..... **40¢**

Sulphur, Cream of Tartar and Molasses, the great Spring household remedy for young and old. This is specially prepared of the finest ingredients. Per glass jar ..... **25¢**

Sulphur and Cream of Tartar Lozenges, a blood purifier in handy form. Box ..... **15¢**

Children's Rompers

$2.00 and $2.50

New Style Rompers, in attractive colorings, reindeer, corn, mauve and black. They are made with band at knee and are shown in sizes for the ages of 3, 4 and 5 years. Excellent materials. Neat styles at $2.00 and **$2.50**

—Children's, 1st Floor

Women's Hosiery—A few Choice Values

Women's Out-Size Lisle Hose, medium weight, extra wide in the leg and with double, spliced toes and heels; black only. Sizes 9, 9½ and 10. Special at **$1.00**

Women's All-Wool Heather Mixture Hose, with long leg, full fashioned and knitted seamless throughout. Sizes 8½, 9, 9½ and 10. At, a pair **$1.25**

Women's All-Wool Wide Ribbed Hose, English make. They are offered in brown, pearl, coating, pink, grey and putty. At, a pair **$1.25**

Women's Pure Wool Hose, with ribbed garter tops, spliced heels and toes and in shades of black, brown, meadow lark, silver and white. Special at, a pair **$1.25**

Women's Fancy Glove Silk Hose, in wide and narrow stripes, full fashioned, with pointed heels and in brown, white, lark and navy. Price **$3.75**

Women's Italian Silk Hose, full fashioned, and with pointed heels, in colors of black and white **$3.95**

—Hosiery, Main Floor